



PETITE TREASURES

Exclusive Online Auction



28 May 2026



HEINRICH KÖHLER

Germany's Oldest Stamp Auction House

Petite Treasures

EXKLUSIVE ONLINE AUKTION

EXCLUSIVE ONLINE AUCTION



Mit „Petite Treasures“ bringen wir die gewohnte Köhler-Qualität in ein dynamisches, rein digitales Format – flexibel, direkt und weltweit zugänglich.

With “Petite Treasures”, we bring the renowned Köhler quality to a dynamic, digital-exclusive format – designed for flexibility, speed, and global accessibility.

Reine Online-Auktion auf www.heinrich-koehler.de

Digital Exclusive auction on www.heinrich-koehler.de

Reine Digital-Online-Auktion

Digital Exclusive Live Auction

Petite Treasures

Exclusive Online Auction

Heinrich Köhler-Auction
26–30 May 2026



The auction takes place exclusively online.
Die Versteigerung findet als reine Online-Auktion statt.

Heinrich Köhler Auktionshaus GmbH & Co. KG
Hasengartenstr. 25, 65189 Wiesbaden

Phone +49 611 34149-0 Fax +49 611 34149-99
E-mail info@heinrich-koehler.de www.heinrich-koehler.de

You can find our information on data protection at www.heinrich-koehler.de/en/privacy-policy
Unsere Informationen zum Datenschutz finden Sie unter www.heinrich-koehler.de/de/datenschutzerklärung



Versteigerungsfolge · Auction Schedule

Zeit / Time Lose / lots Session

Dienstag, 26. Mai 2026 · Tuesday, 26 May 2026

10:00 CET 1001 – 1950 Europa mit abhängigen Gebieten: A–S Europe and Colonies: A–S

Mittwoch, 27. Mai 2026 · Wednesday, 27 May 2026

10:00 CET 1951 – 3023 Europa mit abhängigen Gebieten: T–Z Europe and Colonies: T–Z
Transit- und Grenzüberschreitende Post Transit and cross-border mail
Großbritannien Great Britain
British Commonwealth: A–H British Commonwealth: A–H

Donnerstag, 28. Mai 2026 · Thursday, 28 May 2026

10:00 CET 3024 – 3978 British Commonwealth: I–Z British Commonwealth: I–Z
Selbstständige Überseeische Staaten Overseas countries
Luft- und Zeppelinpost, Thematik, Airmail and Zeppelin mail, Thematics,
Postkarten, Literatur, Schiffpost Postal Stationery, Literature, Ship mail

Freitag, 29. Mai 2026 · Friday, 29 May 2026

10:00 CET 3979 – 5199 Deutsches Reich ab 1872, Privatpost German Empire 1872–1945 Private
Posts
Deutsche Auslandspostämter und German post offices abroad and
Kolonien colonies

Samstag, 30. Mai 2026 · Saturday, 30 May 2026

10:00 CET 5200 – 6473 Deutsche Besetzung I. Weltkrieg, German Occupation WWI, German
Deutsche Abstimmungs- und Areas and Plebiscites, Saar, Danzig,
Nebengebiete, Saargebiet und Memel, German Occupation WWII
Saarland, Danzig, Memel, Deutsche
Besetzung II. Weltkrieg, Deutschland
nach 1945
Deutschland nach 1945: Lokalausgaben, Germany after 1945: Local issues, Allied
Gemeinschaftsausgaben, SBZ, Forces issues, Soviet Occupation Zone,
DDR, Berlin, Bizone, Bundesrepublik German Democratic Republic, Berlin,
Deutschland Bizone, Federal Republik of Germany
Altdeutsche Staaten Baden – German States Baden – Württemberg,
Württemberg, Norddeutscher North German Confederation, Alsace-
Postbezirk, Elsass-Lothringen Lorraine

Bietmöglichkeiten · *How to participate*



Online Live Bieten
Online Live Bidding

Ein System zum Online Live Bieten *One system for Online Live Bidding*

Sie haben die Möglichkeit, live im Internet mitzubieten. Alles, was Sie benötigen, ist ein PC oder ein Laptop mit einem **zuverlässigen und schnellen Internet-Zugang sowie vorzugsweise den Google Chrome Browser** bei Ihnen zu Hause, im Büro oder an irgendeinem anderen Ort auf der Welt.

*You can bid live online by internet. All you need is a PC or laptop with **a stable and fast internet connection and preferably the Google Chrome browser** at your home, your office, or any other place in the world...*

Nur 4 einfache Schritte

1. Verbinden www.heinrich-koeehler.de
2. Anmelden (Einmalig auf unserer Webseite)
3. Anfrage Kreditlimit
(Für jede Auktion erneut anfragen)
4. Bieten Sie live mit

Just 4 easy steps

1. *Connect* www.heinrich-koeehler.de
2. *Register* (once on our Website)
3. *Ask for credit limit*
(request limit for each auction)
4. *Bid live online*



Im Vorfeld
Upfront

Schriftliche Gebote durch zeitig eingesandte Gebote per Post, Fax, E-Mail oder Webseite
Written bids sent in well in time either by mail, fax, e-mail or website



Online Plattform
Online Platform



Vorabgebote über www.heinrich-koeehler.de und www.philasearch.com
Live Bieten während der Online Auktion **nur** über www.heinrich-koeehler.de
*Advance bids at www.heinrich-koeehler.de and www.philasearch.com
Live bidding during the online auction **only** on www.heinrich-koeehler.de*

Bietstufen · *Bidding increments*

Alle angegebenen Schätzpreise im Katalog sind in EURO. Bitte achten Sie bei Ihren schriftlichen Geboten auf die Einhaltung der Bietstufen. Gebote außerhalb einer Bietstufe werden auf die nächste Stufe reduziert!

All estimates in this catalogue are in EURO. Please consider bidding steps when placing your written bids. Bids not confirming to the increments will be reduced to the next lower step.

Aktuelles Gebot in EURO <i>Current bid in Euro</i>		Gebotsstufe in EURO <i>Bid increment in Euro</i>		Aktuelles Gebot in EURO <i>Current bid in Euro</i>		Gebotsstufe in EURO <i>Bid increment in Euro</i>	
von · from	bis · to			von · from	bis · to		
10,- €	– 50,- €		5,- €	6.000,- €	– 15.000,- €		500,- €
50,- €	– 200,- €		10,- €	15.000,- €	– 30.000,- €		1.000,- €
200,- €	– 600,- €		20,- €	30.000,- €	– 60.000,- €		2.000,- €
600,- €	– 1.500,- €		50,- €	60.000,- €	– 150.000,- €		5.000,- €
1.500,- €	– 3.000,- €		100,- €	150.000,- €	– 600.000,- €		10.000,- €
3.000,- €	– 6.000,- €		200,- €	600.000,- €	und mehr · and higher		20.000,- €

Hinweise für das ONLINE LIVE BIETEN

Recommendations for ONLINE LIVE BIDDING

- ! Stellen Sie zunächst sicher, dass Ihre Ausstattung heutigen Anforderungen genügt und Sie den Google Chrome Browser nutzen können.
- *Make sure, your software and hardware is on today's standard and that you can use the Google Chrome browser.*

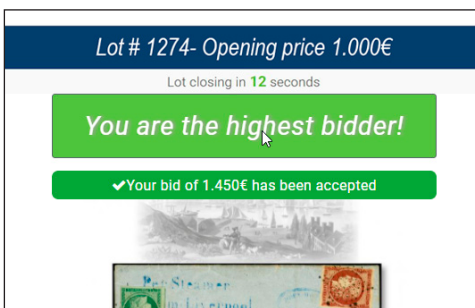

- Sie beteiligen sich an einer reinen Digital-Online Auktion. Dabei werden die Lose nacheinander digital gestartet. Für das Eröffnungsgebot haben Sie eine limitierte Zeit. Wenn das Los innerhalb dieser limitierten Zeit mit dem Startpreis nicht eröffnet wird, bleibt es unverkauft. Sollte der Startpreis geboten werden, haben Sie wiederum eine festgelegte limitierte Zeit, um weiter zu bieten. Sollte innerhalb dieser limitierten Zeit nicht weitergeboten werden, wird das Los zugeschlagen. Zuschlag ist Zuschlag. Wiederaufnahme unmöglich.
- Setzen Sie sich selbst für Ihre Lose vor dem Bieten entsprechende Limits bis zu denen Sie bieten wollen.
- Bieten Sie schnell! Sobald der Bietknopf auf Ihrem Bildschirm es zulässt, sollten Sie sofort reagieren. Schnelles Bieten ist nicht nur taktisch klüger, sondern auch wichtig, um sicherzustellen, dass Ihre Gebote rechtzeitig den Online-Auktionator erreichen. Langsames Bieten kann dazu führen, dass Ihre Gebote zu spät ankommen und Ihre Gegenbieter Stücke unter Ihrem persönlichen Limit erhalten.
- Klicken Sie auf den großen Button „Gebot abgeben“, um Ihr Gebot zu platzieren.
- *You are taking part in a purely digital online auction. The lots are launched digitally one after the other. You have a limited time to place the opening bid. If the lot is not opened at the starting price within this limited time, it remains unsold. If the starting price is bid, you then have a set limited time to continue bidding. If no further bids are placed within this limited time, the lot is sold. Once sold, it is sold. No reopening is possible.*
- *Before bidding, set limits for your lots up to which you want to bid*
- *Bid quickly! As soon as the bid button on your screen permits, you should react immediately. Fast bidding is not only tactically smarter, it is also important to ensure that your bids reach the online auctioneer on time. Slow bidding can result in your bids arriving too late, lots being knocked down before arrival of your bid and your counter-bidders winning those items below your personal limit.*
- *Click on the large "Place bid" button to place your bid.*

Besichtigung · Viewing

Bitte beachten Sie, dass für die Auktion „Petite Treasures“ vom 26.–30. Mai 2026 keine offizielle Besichtigung stattfindet. Bei besonderem Interesse, entsprechenden Voraussetzungen und nach vorheriger Absprache ist eine Besichtigung vor Ort in unseren Geschäftsräumen in Wiesbaden möglich.

Please note that there will be no official public viewing for the “Petite Treasures” auction from 26–30 May 2026. In case of special interest, viewing at our office in Wiesbaden is possible by prior appointment.

Anmeldung · Registration

Telefon/Phone +49 611 34149-0
E-Mail info@heinrich-koehler.de



Versandanweisung · Shipping instructions

Abweichende Lieferadresse, späterer Versand, oder Abholung vor Ort: Versandanweisungen **vor** der Auktion mitteilen.

Gerne berücksichtigen wir alle Ihre Versandwünsche, wie beispielsweise einen terminierten oder späteren Versand, die Abholung von Losen, abweichende Lieferadressen oder bevorzugte Versanddienstleister. Bitte teilen Sie uns diese Wünsche frühzeitig – **VOR dem Beginn der Auktion** – mit.

Auf diese Weise unterstützen Sie uns bei einer reibungslosen Abwicklung und ermöglichen eine zügige Bearbeitung nach Beendigung der Auktion. Dadurch erhalten Sie Ihre Lose früher.

*Deviating delivery address, later dispatch, or local pick-up: Please provide shipping instructions **before** the auction.*

*We are happy to accommodate all your shipping needs, such as scheduled or later shipping, picking up lots, different delivery addresses or preferred shipping carriers. Please let us know about these needs early – **BEFORE** the auction begins.*

This will help us ensure a smooth process and enable us to process your request quickly after the auction ends. This will result in receiving your lots earlier.

Impressum · Imprint

Heinrich Köhler
Auktionshaus GmbH & Co. KG
Hasengartenstr. 25
65189 Wiesbaden

Telefon +49 (0)611 34149-0
Telefax +49 (0)611 34149-99
E-Mail info@heinrich-koehler.de
Web www.heinrich-koehler.de

Geschäftsführer · Managing Directors: Dieter Michelson, Tobias Huylmans
Handelsregister Wiesbaden · Commercial Register Wiesbaden: HRA 4771
USt-ID-Nr. · Turnover Tax ID: DE213090925

Allgemeine Versteigerungsbedingungen

1. Die Versteigerung erfolgt ausschließlich in fremdem Namen und für fremde Rechnung.
Der Versteigerer ist berechtigt, die Rechte des Einlieferers aus dessen Auftrag und aus dem Zuschlag im eigenen Namen geltend zu machen.
2. Den Zuschlag erhält der Höchstbietende. Der Versteigerer hat in begründeten Fällen das Recht, den Zuschlag zu verweigern, Lose zurückzuziehen, umzugruppieren oder aufzuteilen. Bei gleichhohen Geboten entscheidet das Los. Ein Bieter bleibt an das abgegebene Gebot gebunden, wenn ein nachfolgendes Übergebot ungültig ist oder vom Versteigerer sofort zurückgewiesen wird. Der Versteigerer kann den Zuschlag zurücknehmen und das Los erneut anbieten, wenn irrtümlich ein rechtzeitig abgegebenes höheres Gebot übersehen worden ist oder wenn sonst Zweifel über den Zuschlag bestehen. Der Versteigerer kann unter dem Vorbehalt der Genehmigung des Einlieferers zuschlagen. Der Bieter bleibt dann an sein Gebot 4 Wochen ab dem Tag des Zuschlags gebunden. Bei einem Zuschlag unter Vorbehalt kann die Position ohne Rückfrage an einen anderen Limitbieter abgegeben werden.
Mit dem Zuschlag kommt zwischen dem Einlieferer und dem Ersteigerer ein Kaufvertrag zustande.
3. Schriftliche Aufträge werden in jedem Fall gewissenhaft und interessewährend, jedoch ohne Gewähr, ausgeführt. Die gebotenen Höchstpreise werden nur soweit ausgeschöpft wie es nötig ist, sonstige Gebote zu überbieten. Bei Geboten mit „bestens“ kann der Versteigerer bis zum Dreifachen, bei Höchstgebotsaufträgen (z.B. „höchst“, „auf alle Fälle“, „bis Ultimo“, „kaufen“) bis zum Zehnfachen des Ausrufpreises bieten. Das Mindestgebot für Auktionslose ohne Schätzwert bzw. Schätzwert „Gebot“ beträgt EUR 10,-. Online-Direkt-Gebote über das Internet bedürfen der vorherigen Anmeldung beim Versteigerer und dessen Zustimmung. Für die Bearbeitung übernimmt der Versteigerer jedoch keine Gewähr, er haftet insbesondere nicht für das Zustandekommen der technischen Verbindung. Das Widerrufs- und Rückgaberecht bei Fernabsatzverträgen findet auf solche Gebote keine Anwendung (§ 312 d Abs. 4 Nr. 5 BGB).
4. Der Versteigerer erhält vom Käufer eine Provision von 22% des Zuschlagspreises sowie EUR 1,50 je gekauftem Los. Die Kosten für Porto, Verpackung, Versicherung und ggf. Import (Zusammen: „Sonstige Leistungen“) werden den Käufern in Rechnung gestellt. Die auf Provision und sämtliche sonstigen Leistungen (=Spesen) anfallende Mehrwertsteuer (derzeit 19%) wird gesondert in Rechnung gestellt. Dies gilt auch für die Mehrwertsteuer auf Lose (derzeit 7%) die mit einem Kreis (°) gekennzeichnet sind. Lieferungen in Drittländern sind gegen Vorlage des Ausfuhrnachweises von der USt. auf die Provision, auf Spesen, Losgebühr und eventuell Lospreis befreit. Lieferungen an Abnehmer aus anderen EU-Ländern mit UID-Nr. erfolgen unter Anwendung des Reverse-Charge-Verfahrens, d.h. die Provision, die Spesen und die Losgebühr unterliegen nicht der deutschen Umsatzsteuer; der Käufer ist in diesen Fällen verpflichtet, die USt. in seiner USt.-Erklärung in seinem Heimatland anzugeben.
5. Der Zuschlag verpflichtet zur Abnahme. Saalbieter haben die Kaufrechnung sofort auszugleichen, bei schriftlichen Bietern wird die Auktionsrechnung mit Zustellung fällig. Während oder unmittelbar nach der Auktion ausgestellte Rechnungen bedürfen einer besonderen Nachprüfung und eventueller Berichtigung; Irrtum vorbehalten. Wer für Dritte bietet, muss seine Vertretstellung vor Beginn der Versteigerung offenlegen; andernfalls kommt der Kaufvertrag mit dem Bieter zustande. Bis zur vollständigen Zahlung - bei Zahlung durch Scheck oder Wechsel bis zur Einlösung - bleiben die Lose Eigentum des Einlieferers. Ein Anspruch auf Herausgabe der ersteigerten Lose besteht erst nach vollständiger Kaufpreiszahlung. Kosten des Geldverkehrs gehen zu Lasten des Käufers.
6. Ist der Käufer mit seiner Zahlung in Verzug, werden Zinsen in Höhe von 1% pro angefangenem Monat berechnet. Der Zinssatz kann höher oder niedriger angesetzt werden, wenn der Versteigerer eine Belastung mit einem höheren Zinssatz oder der Käufer eine geringere Belastung nachweist; der Zinssatz liegt aber mindestens 5% über dem Basiszinssatz pro Jahr. Kommt der Käufer seiner Zahlungsverpflichtung nicht nach oder nimmt er die ersteigerten Lose nicht ab, so ist der Versteigerer berechtigt, vom Ersteigerer einen pauschalen Schadensersatz von 25% der Zuschlagssumme als Ausgleich für entgangene Einlieferer- und Käuferprovision sowie entstandene Aufwendungen zu verlangen, sofern der Käufer nicht nachweist, dass ein Schaden überhaupt nicht oder nicht in der Höhe der Pauschale entstanden ist. Die Geltendmachung eines nachgewiesenen höheren Schadens durch den Versteigerer bleibt unberührt.
7. Die Versendung ersteigter Lose erfolgt auf Rechnung des Käufers. Wenn der Käufer ein Unternehmer ist, geht die Gefahr auf den Käufer über, sobald die Ware versandfertig der Post oder einem anderen Versandunternehmen übergeben worden ist. Der Versteigerer bietet für die Versendung eine Transportversicherung an, deren Kosten der Käufer zu tragen hat.
8. Die zur Versteigerung kommenden Sachen können vor der Auktion besichtigt und geprüft werden. Die Katalogbeschreibungen sind keine Garantien für die Beschaffenheit der Sachen. Der Versteigerer übernimmt keine Haftung für Mängel. Er verpflichtet sich jedoch, Mängelrügen, die ihm rechtzeitig angezeigt werden, unverzüglich an den Einlieferer weiterzuleiten. Im Falle einer Rückabwicklung des Kaufvertrages erstattet der Versteigerer dem Erwerber das Aufgeld; ein darüber hinausgehender Anspruch ist ausgeschlossen.
Reklamationen bezüglich offener Mängel müssen innerhalb von 10 Tagen nach Übergabe oder Zustellung der Lose bei dem Versteigerer eingegangen sein. Der Versteigerer kann zum Nachweis der Mängel vom Käufer auf dessen Kosten die Einholung von Prüfatesten durch zwei voneinander unabhängige Spezialprüfer verlangen.
Bei Sammlungen, Sammellosen oder sonstigen Großlosen sind Reklamationen jeglicher Art, insbesondere im Hinblick auf Qualität und Quantität ausgeschlossen. Sofern die Beschreibung nichts Anderes ausweist, sind angegebene Katalogwerte unverbindlich.
Lose, die bereits mit Fehlern beschrieben sind, können wegen weiterer kleiner Mängel nicht reklamiert werden. Fehler, die sich aus den Abbildungen ergeben (Schnitt, Zählung, Stempel, Zentrierung, usw.) können nicht zum Gegenstand einer Reklamation gemacht werden.
Jede Reklamation ist ausgeschlossen, wenn Lose oder Marken verändert worden sind. Als Veränderung gelten insbesondere auch Entfernen von Falzen, Falz- oder Papierresten, Wässern, Behandlung mit Chemikalien und Anbringen von Zeichen jeder Art. Erfolgt ein Zuschlag unter Vorbehalt der Prüfung, wird diese vom Versteigerer veranlasst, wenn vom Bieter nicht anders bestimmt; die Kosten trägt der Käufer. Durch die Abgabe eines Gebotes auf bereits geprüfte Marken oder auf Marken mit Attest werden die Prüfzeichen bzw. Atteste, die dem Käufer zur Einsicht bzw. Kenntnisnahme zur Verfügung stehen, von diesem als maßgebend anerkannt, es sei denn, der Bieter hat sein Gebot unter Vorbehalt der Bestätigung durch einen von ihm bestimmten und von dem Versteigerer akzeptierten Sachverständigen abgegeben.
Marken, die eindeutig als Fälschung ermittelt werden, können von den Prüfern als solche gekennzeichnet werden. Der Auktionator ist berechtigt, den Käufer mit allen Reklamationen an den Einlieferer zu verweisen.
9. Wir behalten uns zudem vor, Daten über schwerwiegende Leistungsstörungen (z.B. versuchte Betrugsfälle, Ausfall anerkannter, trotz zweifacher Mahnung unbestrittener oder rechtskräftig titulierter Forderungen) auch Dritten zugänglich zu machen, wenn dies in unserem berechtigten Interesse an einer Rechtsverfolgung oder dem Schutz des Auktionswesens vor Schäden liegt oder diese hieran ein berechtigtes Interesse nachweisen. Das können beispielsweise Strafverfolgungsbehörden, Wirtschaftsauskunfteien aber auch andere Auktionshäuser sein.
10. Die vorgenannten Versteigerungsbedingungen gelten sinngemäß auch für den freihändigen Verkauf; die Bestimmungen über Fernabsatzverträge finden darauf keine Anwendung.
11. Erfüllungsort und Gerichtsstand für den kaufmännischen Verkehr ist Wiesbaden. Es gilt ausschließlich deutsches Recht.
12. Mündliche Abreden sind nicht getroffen. Änderungen oder Ergänzungen dieses Vertrages bedürfen der Schriftform.
13. Sollte eine der vorstehenden Bestimmungen ganz oder teilweise unwirksam sein, wird die Gültigkeit der übrigen davon nicht berührt.

General Conditions for Auction

1. The auction is held exclusively on behalf of and for the account of third parties.
The auctioneer is authorized to pursue in his own name all rights and claims arising from the vendor's instructions or the knocking down of lots.
2. Lots are knocked down to the highest bidder. The auctioneer has the right in justified cases to refuse to knock down a lot, and to withdraw, combine and divide lots. Equal bids are determined by drawing lots. A bidder is bound by his bid if it is followed by a higher bid which is invalid or which is immediately refused by the auctioneer. In case that a higher bid, which was placed in time, erroneously was overlooked or in any other cases of doubt, the auctioneer may cancel the knocking down and reoffer the lot. The auctioneer may knock down a lot subject to the seller's subsequent approval. The bidder is then bound by his bid for a period of four weeks from the date of making the bid. In case of a lot being knocked down subject to approval it can, however, be sold to another limit bidder without further inquiry. On the fall of the hammer a contract is established between the seller and the buyer. The auctioneer is legally bound, if so requested, to divulge the seller's name to the buyer and the buyer's name to the seller.
3. Written orders to bid will be executed conscientiously and safeguarding the client's interests, but without recourse. The maximum prices as offered will be exhausted only to the extent as necessary to overbid other offers. In case of a bid "at best" the auctioneer may bid up to three times the start price, in case of bids "at any price" or "buy" up to ten times. The minimum bid for lots without estimate or for lots marked with "Gebot" is EUR 10,-. Online bidding via the Internet requires the consent of the auctioneer prior to the auction. For processing of the online bids the auctioneer takes no responsibility, especially not in regards to the state and/or quality of the internet connection. The distance contracts laws (Fernabsatzverträge) regarding withdrawals and returns do not apply (§ 312 para 4, No. 5 BGB).
4. The auctioneer receives a commission from the buyer of 22% of the hammer price plus EUR 1,50 for each purchased lot. The buyer will be charged with the cost of postage, packing, insurance and the cost of import (in total=expenses) if necessary. Value added tax (currently 19%) on the auctioneer's commission and expenses together with value added tax on the hammer price (currently 7%) if applicable will be invoiced separately. Supplies to Non-EU-Member States are exempted from VAT on commission, expenses and hammer price with presentation of relevant export documents. Supplies to EU customers outside Germany holding an EU VAT-ID-Number under the "Reverse Charge System", i.e. for commissions and expenses the German VAT does not apply; the buyer is obliged to include the respective VAT in his/her VAT declaration in his/her home country.
5. Bidders are obliged to take over lots knocked down to them. Invoices to room bidders are payable immediately, all other invoices are payable upon receipt. Invoices issued during or immediately after the auction are subject to review and possible amendments; errors reserved.
Persons bidding for third parties should make this known to the auctioneer before the auction; otherwise they may be deemed to be the buyer.
Lots remain the property of the seller until payment has been made in full which includes clearance of any cheques and payment of any bills of exchange.
The buyer has no right to request delivery of any lots until payment has been made in full.
6. If payment is delayed interest will be charged at 1% per month or part month. This interest rate may be adjusted if the auctioneer can prove that a higher rate or the buyer can prove that a lower rate is justified; the interest rate is at least 5% higher than the basis interest rate per year. If the buyer fails to pay promptly or does not take up the lots, the auctioneer is entitled to demand flat-rate damages of 25% of the hammer price in compensation for forgone commission and for expenses incurred unless the buyer can prove that there is no damage or that the amount claimed is excessive. The auctioneer reserves the right to claim higher damages subsequently.
7. The dispatch of knocked-down lots on buyer's request will be effected at his expense. If the buyer is a company, the risk will be transferred to the buyer as soon as the goods have been handed over for dispatch to the post office or another dispatch service. The auctioneer offers a transport insurance, the costs of which have to be born by the buyer.
8. All lots may be viewed and checked before the auction. Descriptions in the catalogue do not mean guarantees for quality and authenticity. The auctioneer is not liable for any defects of the items. He commits himself, however, to transmit without delay complaints about defects to the consignor. In case of reversed transaction the auctioneer will reimburse his commission to the buyer; any further claims to him are excluded. Claims relating to obvious defects must be received by the auctioneer within ten days of handing over or delivery. The auctioneer is entitled to require the buyer to obtain at his expense reports from two independent experts that substantiate the claims. No claims of any sort, in particular relating to quality and quantity may be made in respect of collections, accumulations and other large lots. Unless stated otherwise, quoted catalogue values are not binding.
Lots already stated to contain faults cannot be returned by reason of further small faults. Defects which can be seen from illustrations (margins, perforations, cancellations, centering etc.) cannot be subject of complaints.
No complaint will be considered if lots or stamps have been altered. Alterations include removal of hinges, hinge remainders or paper adhesions, immersion in water, treating with chemicals and the addition (or removal) of marks of any sort.
If a lot is purchased subject to an expert opinion, the cost of which will be borne by the buyer, this expertising will be arranged by the auctioneer unless otherwise determined by the buyer.
With bidding for stamps which have already been expertised or for stamps with certificates the bidder accepts the expert marks and certificates which are available for his guidance and inspection as decisive unless the bid is made subject to certification by any expert nominated by the bidder and approved by the auctioneer before the auction.
Stamps which are clearly established as forgeries may be marked as such by experts.
The auctioneer is entitled to request the buyer to refer all complaints directly to the seller.
9. In addition, we reserve the right to make data on serious service disruptions (e.g. attempted fraud, failure of recognised claims despite two reminders of undisputed or legally enforceable claims) also accessible to third parties if this is in our legitimate interest to prosecute or protect the auction system from damage or if they prove a legitimate interest in this. These may be, for example, criminal prosecution authorities, credit agencies or other auction houses.
10. These auction terms also apply to subsequent sales after auction; the special provisions for distance sales do not apply.
11. Place of fulfillment for either party shall be Wiesbaden; any disputes arising shall be referred to the court having jurisdiction in Wiesbaden under German law.
12. No oral variations to these conditions are valid; all alterations or additions must be in writing.
13. Should one of the above conditions be unworkable in whole or in part, the validity of the other conditions will remain unaffected.

Current as of May 2026

(This translation of the „Allgemeine Versteigerungsbedingungen“ is provided for information only; the German text is to be taken as authoritative).

Informationen zur Umsatzsteuer · *Tax (VAT) Information*

Umsatzsteuer in Höhe von 19 % auf unsere Provision und Nebenkosten (nicht auf den Zuschlagspreis) werden allen inländischen und EU-Käufern ohne UID-Nr. in Rechnung gestellt.

Lieferungen in Drittländer sind gegen Vorlage des Ausfuhrnachweises mit Angabe des Rechnungsbetrages von der USt. auf die Provision, auf Spesen und Losgebühr befreit.

Lieferungen an Abnehmer aus anderen EU-Ländern mit UID-Nr. erfolgen unter Anwendung des Reverse Charge-Verfahrens, d.h. die Provision, die Spesen und die Losgebühr unterliegen nicht der deutschen USt.; der Käufer ist in diesen Fällen verpflichtet, die USt. in seiner USt.-Erklärung in seinem Heimatland anzugeben.

Bedeutung von Kreis (◦) und Punkt (•)

Bei mit einem Kreis (◦) an der Losnummer gekennzeichneten Losen fallen zusätzlich zu der oben erwähnten Umsatzsteuer (19%) auf die Provision weitere 7 % Umsatzsteuer auf den Zuschlagspreis an. Diese 7 % USt. werden Händlern in der EU außerhalb Deutschlands mit einer UID-Nr. nicht berechnet.

Auch bei Käufern außerhalb der Europäischen Union entfällt die Berechnung dieser USt., sofern der Export der Ware mit Angabe des Rechnungsbetrages nachgewiesen wird. Im Inland ansässigen Händlern mit UID-Nr. wird diese USt. zwar berechnet, diese kann jedoch im Rahmen der Umsatzsteuererklärung als Vorsteuer geltend gemacht werden.

Bei mit einem Punkt (•) an der Losnummer versehenen Losen fallen 7 % Importspesen (nicht abzugsfähig) auf den Zuschlagspreis an. Dies gilt für ALLE Käufer (ob in Deutschland, der EU oder außerhalb der EU ansässig).

19 % Value Added Tax (VAT) on commission and expenses (not on the hammer price) will be invoiced to all domestic buyers and all buyers from EU countries without EU VAT-ID number.

Supplies to non-EU-Member States are exempted from VAT on commission and expenses upon presentation of proof of export including the total invoice amount.

Supplies to EU customers outside Germany holding an EU VAT-ID underly the "Reverse Charge System", i.e. for commissions and expenses the German VAT does not apply; the buyer is obliged to report the respective VAT in his/her VAT declaration in his/her home country.

Meaning of circle (◦) and dot (•)

For lots marked with a circle (◦) next to the lot number an additional 7 % VAT on the hammer price will be charged. This charge does not apply to dealers outside Germany and within the European Union with a turnover tax identification number.

Nor does this tax apply to buyers outside the European Union. In these cases we must prove the export of the material reporting the total invoice amount.

For lots marked with a dot (•) next to the lot number 7 % import charges (not tax, non deductible) on the hammer price will be charged to ALL buyers (from Germany and within and outside the European Union).

WICHTIGE INFORMATION:

Lose ohne Kreis (◦) können normalerweise in die Differenzbesteuerung eingebracht und weiter- verkauft werden. Dies gilt auch für die Lose mit einem Punkt (•).

Die MwSt auf die Provision darf für Händler mit Vorsteuerabzug in der Regel als Vorsteuer geltend gemacht werden. Für verbindliche Informationen konsultieren Sie Ihren Steuerberater.

IMPORTANT INFORMATION:

All lots without a circle (◦) can be sold in the margin scheme. This also relates normally to the lots with a dot (•).

The VAT on the commission and expenses can possibly be subject to refund by the German tax authorities. For further information please consult your tax advisor.

Bankverbindungen · *Banking Arrangements*

BHF Bank Frankfurt	IBAN DE92 5002 0200 0009 0152 31	BIC (SWIFT) BHFBDFFF500
Commerzbank AG Wiesbaden	IBAN DE75 5108 0060 0115 9586 00	BIC (SWIFT) DRESDEFF510
Deutsche Bank AG Wiesbaden	IBAN DE17 5107 0021 0026 8318 00	BIC (SWIFT) DEUTDEFF510
Postbank Frankfurt	IBAN DE 57 5001 0060 0092 1636 08	BIC (SWIFT) PBNKDEFFXXX

Bei Überweisungen aus dem Ausland bitten wir, die jeweils angegebene IBAN-Nummer und den SWIFT-Code zusammen zu verwenden. Bei EURO-Überweisungen mit SEPA-Überweisungen entfallen die Bankspesen.

When remitting from abroad please use the indicated IBAN number together with the SWIFT code. For transfers in EURO from any EU country by SEPA-transfer there will be no bank charges.

Copyright · *Copyright*

Die Speicherung und/oder Wiedergabe von einzelnen Texten und Bildern aus diesem Katalog ist für Lehre, Forschung und entsprechende Buchveröffentlichungen sowie für die Presse/Fachpresse zum Zwecke der Berichterstattung bei Quellenangabe freigegeben. Für kommerzielle und/oder werbliche Verwertungen ist zuvor eine schriftliche Genehmigung einzuholen.

The content and illustrations published in this catalogue are governed by the copyright laws of Germany. The storage and/or reproduction of individual texts and images from this catalogue is permitted for teaching and research, reference books and for the press and trade press for the purpose of reporting, provided the source is acknowledged. For commercial and/or promotional use, written permission must be obtained in advance.

Hinweise · *Notes*

Solange Katalogbezieher, Einlieferer und Bieter sich nicht gegenteilig äußern, versichern sie, dass sie den Katalog und die darin abgebildeten Gegenstände aus der Zeit des Dritten Reiches nur zu Zwecken der staatsbürgerlichen Aufklärung, der Abwehr verfassungswidriger Bestrebungen, der Kunst oder der Wissenschaft, der Forschung oder der Lehre, der Berichterstattung über Vorgänge des Zeitgeschehens sowie der Geschichte oder ähnlichen Zwecken erwerben (§ 86a, 86 Strafgesetzbuch)

Die von uns verwendeten Folien sind frei von PVC und dienen dem Schutz der Marken. Wir empfehlen dennoch, diese nicht dauerhaft zur Aufbewahrung von Marken zu verwenden.

The used mount sheets are free of PVC and protect the stamps and covers from damage. Nevertheless we suggest you should not use them to store your stamps.

Alle Einzellose – Vorder- und Rückseiten, auch die im Katalog nicht abgebildeten – sowie viele Ausschnitte aus Sammlungen sind online abrufbar unter www.heinrich-koehler.de.

All single lots – front and back and also those not pictured in the catalogue – as well as collection extracts are reproduced online on www.heinrich-koehler.de.

3.Versteigerungstag: Donnerstag, 28. Mai 2026

ab: 10:00 CET - Los-Nr. 3024 - 3978

Einzellose: Großbritannien + British Commonwealth: I-Z

Selbstständige Überseeische Staaten

Luft- und Zeppelinpost, Thematik, Postkarten, Literatur, Schiffpost

**BRITISH COMMONWEALTH
INDIA**

3024

- (★) 1872, QV Revenues: Court Fee SPECIMEN overprinted set of 17, denominations from 1a. to 1000 r: Gum washed, few toned. A very scarce set.

300



3025



3026

3025

- ✉ 1848, KURRACHEE SHIPLETTER: Folded envelope bearing large red oval "INDIA" and ms. 'Per Steamer to Bombay-Paid / Via Southhampton' on top. On reverse 'Annas 3' was written in the red boxed "KURRACHEE SHIPLETTER" mark so the ship postage was prepaid to Bombay. London 13.1.1848 transit in red and Richmond 14.1.1848 arrival mark in blue, fine. Very early letter from Karachi.

200

3026

- ✉ 1861, folded envelope with full content from Calcutta, cancelled boxed „India Unpaid“ in black, double rate tax mark "18", on top left "VIA SUEZ & FRANCE" in blue and "POSS.ANG.V.SUEZ MARSEILLE 12 NOV 61" cds. in red, sender cachet „Camin & Lamouroux Calcutta" in blue, addressed to famous architect P.Nandin in Nantes, on reverse red "G.P.O. EX CALCUTTA OC." cds. Paris transit and Nantes arrival marks, usual file fold, otherwise fine.

100



3027

3027 5

- ✉ Die 1, ½ a. indigo, good to large margins, cancelled by pen strokes and tied by diamond of bars, to entire folded up native letter with adjacent greenish blue cds. „LAHORE 8 SEP. 1857" to Mooltau, very fine

90

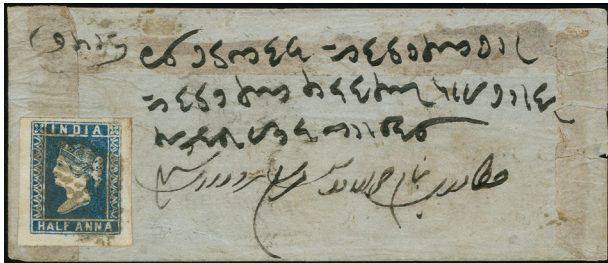

3028

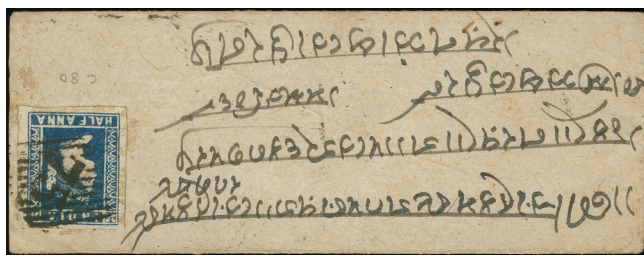

3029

- 3028 6 ☒ 1854/55, Die 2, ½ a. blue, deep colour and good to very large margins, used with diamond of dots on small envelope with red „SIMLA“ cds. on reverse, very fine 90
- 3029 6 ☒ 1854/55, Die 2, ½ a. blue, deep colour and nice margins, tied by numeral „75“ to small envelope with red „NAGPORE 1856 SEP 6 Paid“ on reverse, very fine 90

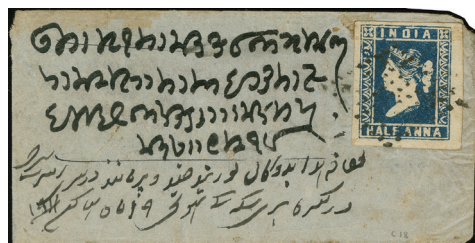

3030



3033

- 3030 7 ☒ Die II, ½ a. indigo, good to large margins, tied by diamond of dots to small yellow native envelope 90



3031



3032



3036

- 3031 12 ☒ 1857, 1 a. red, die 1, single with ample to wide margins, tied by numeral "1" in diamond of parallel lines of the Bombay Head Post Office (Renouf ty. 4f) to small cover to Calcutta, red Bombay datestamp cancel on reverse, rough opened at left, otherwise fine. 100
- 3032 23 ⊙ 1854/55, 4 a. blue and red, Die II, Head Die III, watermark 2, a used cut-to-shape example cancelled by bold strike of „97“ obliterator of (Sukkor) and ms. 'stamped', fine. 100
- 3033 35 (☒) 1859, 4 a. black on bluish, 4 stamps tied to cover front by points in diamonds and ms. pen cancel, usual perforation, route ms. „Via Bombay + Alexandria“, black „INDIA PAID“ in crescent with ms. 1/8 and „INDES ALEXANDRIE May 9, 59“ cds. alongside, various tax marks, addressed to the Director of the British College Smyrna Turkey, fine and a scarce destination. 100
- 3034 36 ☒ 1856, East India, 8 a. carmine, blue glazed paper; used on cover from CALCUTTA to Bordeaux, tied by a combination of handstruck straight-line „Stamped“ in blue and double octagonal „B/1“ in black, dated 2 oct 1856, with boxed „INDIA/PAID“ in red alongside charge mark "10", endorsed „Via Marseille“ and „P. St. Oriental“, on reverse a GPO/Calcutta datestamp in red, transit mark sLyon a Paris and Paris a Bordeaux, arrival Bordeaux 3.10.56, addressee name partly cut out, otherwise a fine example of a single franking India to France. 100

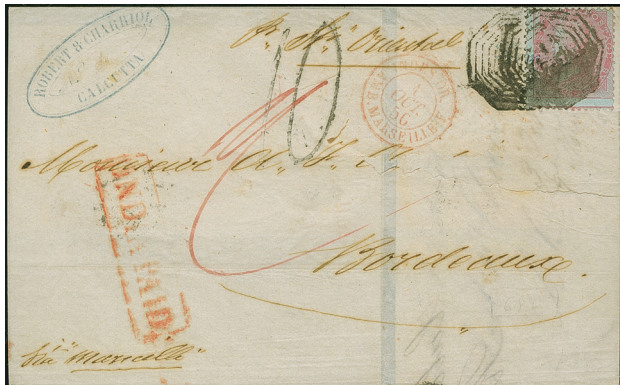

3034



3035

- | | | |
|---------|---|----|
| 3035 39 | ✉ 1862, QV 1 a. brown two single (right stamp corner flaw) tied by Bombay Paid-1 AU/28 duplex to envelope, addressed to Ahmednagar with red arrival mark AU/29 62 on reverse, flaw on top, otherwise fine. | 50 |
| 3036 46 | ★ 1855, 4 a. gray black, unused regummed, centered to bottom with part of top stamp, otherwise fine. | 50 |
| 3037 54 | ✉ 1873, QV ½ a. blue tied by Calcutta/C-1 JU/20 duplex to envelope with inside imprint 'Bourne & Shepherd Photographers Calcutta', one of the world's oldest photography studios, signed by both owners, addressed to Bhagulpore with arrival mark JU/22 73 and ms. 'paid 14th July' on reverse, fine and scarce. | 50 |



3038



3041



3048



3043

- | | | |
|--------------|--|-----|
| 3038 66 | ⊙ 1866, Foreign Bill fiscal stamp 6 a. purple overprinted „Postage“ in green, used with clear strike of blue „B/1“ in octagon of Calcutta, good color on fresh paper; fine. | 50 |
| 3039 66 | ⊙ 1866, Foreign Bill fiscal stamp 6 a. purple overprinted „Postage“ in green, cancelled by blue octagonal 'B1' (Calcutta - Bengal type), perf. fault at left, crease and thins, still fine | 40 |
| 3040 rev. | ⊙ 1895, 'POSTAL SERVICE' overprinted QV stamps 3 r. brown and green, 5 r. ultramarine and violet, both fiscally used, these were first issued in 1895 to indicate the revenue due on incoming foreign packages arrival by sea, very fine pair. | 100 |
| 3041 144 | ★ 1909, 10 r. carmine-rose and green, watermark star; left margin stamp unused, fine and fresh. | 80 |
| 3042 305-308 | ★★ 1948, Mahatma Gandhi 1½ a. - 10 r., mint never hinged complete set, very fine. | 100 |
| 3043 305-308 | FDC 1948, FDC Gandhi complete set of four up to 10 rupee tied to cover by „TAJ MAHAL / BOMBAY / 15 AUG 48“ first day cancellation, addressed to Ireland, tiny toned spots and 12 an. perf faults, otherwise fine and very scarce. | 800 |
| 3044 | ★, (★), ⊙ 1854/1912, collection on 8 album pages, used and unused, including SG 2, 12, 14, 31, 35-36, 41-42, 44, 72, 79, 82, 107-109, many good classic cancellations, mainly fine. | 200 |
| 3045 | ★, ⊙ 1855/1960, collection on 16 old time album leaves, mainly used, few early numeral and octagonal cancellations, good part Service, overall fine. | 100 |
| 3046 | ✉ 1905, India Royal visit in November - December, collection of nine postcards showing the progress of the Prince and Princess of Wales to Bombay, few toned spots, otherwise fine. | 50 |

Postal stationery

- 3047 H&G O2 1880/90, Ten postal stationery cards including officials, ¼ a. blue cancelled by oval-framed 'stamp office / cancelled / Bombay', same card with imprint 'The Punjab University' 1887, used reply part 1887 with Too Late boxed mark, Jewellers imprint 1887 Murree, two complete answering cards, mainly fine. 50

Stamp Issues

Official Stamps

- 3048 O16 1866, fiscal stamps with overprint „SERVICE/POSTAGE“ in green, 2 a., neatly cancelled, fine 200



3049



3060



3061

- 3049 O16 1866, fiscal stamps with overprint „SERVICE/POSTAGE“ in green, 2 a., neatly cancelled, very fine. Signed Pfenninger 200

Cancellations

- 3050 1924, Telegram of the Eastern Extension Australasia and China Telegraph Co., cancelled E.Valberg (the President of the Catholic Action Society) imprint PENANG STATION with original envelope, plus 1929 Madras telegram violet PAID cancelled, fine pair Gebot
- 3051 1933, The Houston Mount Everest Expedition: Survey flight by Air Commodore Fellowes over the Himalayas towards Mount Everest, violet cancel „MOUNT EVEREST EXPEDTN 1933 PAR AVION BY AIR CORREO AEREO“ on two newspaper clippings with article and photo, scarce and attractive, fold, otherwise fine. 100



3052



3054

- 3052 234 1931, Cover flown at leg Allahabad to Calcutta at „First Experimental Flight / By Imperial Airways England-Australia via India“ franked with three copies of 1 a. tied by Allahabad 13 APR 31 cds. On reverse Calcutta 14.4.31 arrival cds., flaw on top, otherwise fine. 50

Used Abroad

- 3053 C1-C10, C11-C20, C33 a.o. 1900-09, China Expeditionary Force : three issues unused, good perforations, mainly fine and fresh. 50

Los-Nr	SG - No.		Ausruf
Iraq			
3054	149	✉ 1914, India KEVII ½ a. green pair tied to ottoman bank postcard by "BUSRAH 22 OC 10" (large squared cds, SG Type Z 9) to Tripoli Barbarie with arrival mark 16.11.10, tiny flaw and crease at right, otherwise fine, a scarce destination to Libya.	50
Malaya (Strait Settlements)			
3055	Z78 a.o.	⊙ 1854/90, 8 a. carmine, clear cancelled "B 172" (SINGAPORE) and five stamps with interesting cancelations Aden, Fort St. George etc, mainly fine.	50
Muscat			
3056		⊙, △ „MUSCAT“ c.d.s. on India 2 a. 6 d. blue and „BAHRAIN“ c.d.s. on piece with India 2 a. 6 d. blue, fine Persian Gulf cancellations	Gebot
Zanzibar			
3057		✉→ 1927-41, AIR MAIL eight early letters, including two northern flights to Stockholm and Helsinki, balloon mail, helicopter mail, etc.	50
Field Post Offices in China			
3058	C1-C22	★, ⊙ 1900-08, C.E.F. China Expeditionary Forces : two complete mint sets of QV and KE issues including 1902 QV 1 a. carmine, mainly unused, fine on old album page. (Michel 1-22,)	100
INDIA			
Feudalstaaten und Vertragsstaaten			
3059	6, 8	★ 1901-02, Las Bela: ½ a. black on pale grey on fibre paper, corner margin with tiny crease and 1 a. black on orange, fine pair	50
3060	12	(★) 1874-76, Jammu & Kashmir: Special Printing circular ½ a. red in water colour, unused without gum as issued, fine. (SG catalogue value £225) Signed.	50
3061	13reprint	(★) 1867, Jammu & Kashmir: Reprint of 1 a. in violet, made by using the original printing block, fine. Nanjee recorded them as extremely rare as only few are known	50
3062	27, 41	(★) 1877-78, Jammu & Kashmir: Circular ½ a. black and 1 a. red in oil colour on european laid paper, unused without gum as issued, fine pair (SG catalogue value £180).	50
3063		★, ⊙ 1870/1940 (ca.), unused and used collection, including a selection of Cochin and Bahawalpur, Bundi, Bhor, Bhopal etc., mixed condition especially in the early issues, mounted on nine album pages.	50
3064		★, ⊙ 1870/1940 (ca.), unused and used collection, including a selection of Faridkot with imperf issues and Charkhari, Chamba, Gwalior, Haiderabad etc., mixed condition especially in the early issues, mounted on seven album pages.	50
3065		★, ⊙ 1870/1940 (ca.), unused and used collection, including a selection of Kashmir with imperf issues, Jaipur, Jind and Kishangar, mixed condition especially in the early issues, mounted on four album pages.	200
3066		★, ⊙ 1870/1940 (ca.), unused and used collection, including a selection of Travancore with overprinted issues, Indore, Nabha, Jhalawar, mixed condition especially in the early issues, mounted on five album pages.	50
3067		★, ⊙ 1870/1930 (ca.), unused and used collection, including a selection of Poonch, Nandgaon, Rajpeepala, Nawanagar, Soruth, Wadhwan, mixed condition especially in the early issues, mounted on two album pages.	100
3068		★, ⊙ 1878/1930, Bhopal, Bamra and Alwar, collection on two old time album leaves, mainly used, clear cancellations, paper and perforation varieties, Service, overall fine.	50
3069		★, (★), ⊙ 1886/1910, collection on 12 album pages including Chamba, Faridkot, Patiala, Nabha and Gwalior, unused and used, service overprints, mainly fine.	50

Kleinstaaten**Bhopal****Official Stamps**

- 3070 O310, O312, ★ 1930-40, 14 stamps including complete 11 mm overprinted set, unused (SG catalogue value £200) 40
 O336-O341,
 O344-45,

Bundi**Official Stamps**

- 3071 O06inv. (★) 1915/41, ½ a. ultramarine, complete sheet with margins, no gum as issued, overprinted „BUNDI SERVICE“ in black Devnagri letters with variety 'overprint inverted', fine 40

Idar

ex 3072

ex 3075

3081

- 3072 1 ★★ 1932-43, booklet pane ½ an. mint never hinged, additional ½ an. yellow-green single top margin imperf., ink spot otherwise fine 70
 3073 3-6, 3b. ★★ 1944, four booklet panes ½ an. to 4 an. mint never hinged, 4 an. stuck on glassine, ½ an. yellow-green single corner margin part perf. 40

Indore

- 3074 9-14 ★, (★) 1904-20, Maharaja Yeshwant Rao Holkar II, set of 6 stamps, additional plate proof ½ a. blue on cardboard, tiny faults, still fine 30
 3075 16-32 ★ 1927-37, ½ a. to 5 r. complete set of 17 values, unused, very fine. (SG catalogue value £540) 70
 3076 33-35, 42-43, a.o. ★★ 1927-46, Maharaja Yeshwant Rao Holkar II ¼ a. on 5 r. to 1 a. on 1¼ a. overprint set of three, additional eight stamps, all mint never hinged, very fine 40

Jaipur

- 3077 58-67 ★★, ★ 1932-46, Postage ¼ a. to 1 r. complete set of ten unused (few mint never hinged), (SG catalogue value £225) 40

Jind

- 3078 ★, (★), © 1886/1910, collection on 3 album pages unused and used, service overprints, mainly fine. 50

Kishengarh

- 3079 11, 17, 34, (★) 1899-1903, 12 stamps perf and imperf issue, unused no gum, mostly fine 40
 39 a.o.
 3080 42-45, 47-50 ★ 1904/10, Maharaja Madan Singh set of eight stamps up to 5 r. purple-brown, unused, fine 40
 3081 46c var. ★ 1904-10, 4 a. brown perf. 12½, unused, SG unrecorded perforation type. The perf. 12½ is only recorded combined with perf. 12, few short perfs as usual, otherwise a very fine rarity 100
 3082 72-80 (★) 1928-36, ¼ a. to 5 r. on thick surfaced paper, complete set mint without gum as issued, very fine 40

Orchha

3083 8-22, 24-30 ★★ 1935, Maharaja Vir Singh II, set of 21 stamps mint never hinged with usual gum, fine

40

Rajasthan



- 3084 7C ★ 1948/49, Bundi 1 r. chocolate (1947 issue) handstamp with Rajasthan SG type 1 in blue, unused, tiny thin at bottom left, otherwise fine and scarce. 50
- 3085 15-25 ★ 1950, Jaipur ¼ a. to 1 r. complete overprinted set, unused, hinged with original gum, very fine. 50
- 3086 29b, 35 (★) 1948-49, Kishangarh 1 a. brown-lilac imperf right margin stamp (1899-1901 issue) and 8 a. slate pin-perf (1904-10 issue), both handstamped with Rajasthan SG type 1 in red, mint without gum as issued, fine pair. 50
- 3087 34, 36-39, 45-47, 51, 53-54, 61, 63 (★) 1948-49, Kishangarh 5 r. brown (1904-10 issue) handstamped with Rajasthan SG type 1 in red, plus 4 stamps all mint never hinged, 1912-16 issue three stamps overprinted unused hinged and 1928-47 issues five stamps unused no gum, fine group. 50

3088 ★ (★), (⊙) 1948, two album pages showing 14 stamps Bundi State Maharao Raja Bahadur Singh issue handstamped and violet and typo overprinted in black, mainly unused. Plus two revenue stamps 1 an. yellowish-green with red overprint, eight court fee revenues India, two overprinted Pratabgarh and three Jaipur, mainly fine. 50

**IONIAN ISLANDS
Pre-Philately**

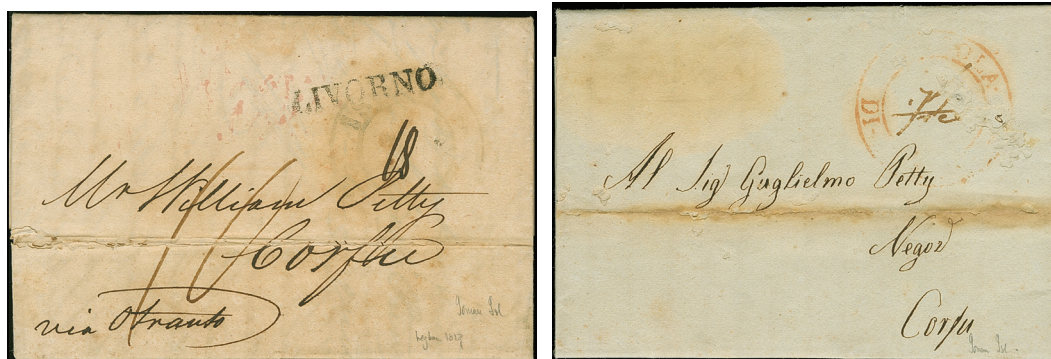

- 3089 ✉ 1817, entire letter from "LIVORNO" via Otranto to Corfu, taxed in transit in Neapel "10" Grana with reverse red "NAP(OLI) 27 MAR.," slitted and roasted for disinfection, arrival faint circular bluish postmark "ISOLE IONIE" with "18" gazette to pay, fine. An extremely scarce early mail from the British Protectorate period 60
- 3090 ✉ 1818, entire letter endorsed inside "Zante 7 Augusto" to Corfu, faint red circular "IS(OLA) DI (ZANTE)" and framed "FRANCA", fine, together with a 1819 entire letter from Malta to Corfu, endorsed "P. Osprey" and with faint red circular "ISOLA IONIE" with manuscript „45." gazette to pay, fine, both entires slitted and treated against cholera. A rare and early duo from the British Protectorate period 60

Local Issues

Kefalonia And Ithaca

- | | | | | |
|------|------------|---|--|-------|
| 3091 | Sassone 24 | ⊙ | 1941, King Konstantin I. 1,50 dr.+1,50 dr. deep green with four line overprint in black, cancelled, very fine. Signed A. Diena | Gebot |
| 3092 | Sassone 25 | ⊙ | 1941, King Konstantin I. pair 30 dr.+30 dr. red-brown with four line overprint in black, cancelled ARGOSTOLION c.d.s, very fine. Signed Sorani | 100 |
| 3093 | Sassone 40 | ⊙ | 1941, King Georg II pair 1 dr.+1 dr. deep green with four line surcharge handstamped in black, light cancelled, otherwise fine. Signed | Gebot |
| 3094 | Sassone 53 | ⊙ | 1941, Hagios Demetrios 10 dr. brown with diagonally four line surcharge handstamped in black, light cancelled, very fine. Signed E. Diena and A. Diena | 50 |



3095



3099



3101



3102

- | | | | | |
|------|------------|---|--|----|
| 3095 | Sassone 61 | △ | 1941, Afrodite pair 80 l.+80 l. violet brown with four line surcharge handstamped in black, tied by clear ARGOSTOLION 15.1.41 c.d.s. to piece, few tiny toned perfs, otherwise fine. Signed Sorani | 50 |
|------|------------|---|--|----|

IRAQ



3096



3097

- | | | | | |
|------|------------|---|--|-----|
| 3096 | Michel 22, | ✉ | 1925, 2 a. ochre and 4 a. deep lilac tied to cover by BAGDAD 31/MAR/25 c.d.s. endorsed ,By Overland Mail c/o Haifa' with red MOTOR MAIL label at left. Reverse with Port-Said 3/AP/25 transit mark, addressed to Geneve. Toned and border flaw, otherwise fine. Scarce and most unusual usage. | 200 |
| 3097 | Michel 25 | ✉ | 1925, 6 a. on Bank Cover from Baghdad to Edinburgh with purple "By Overland Mail / BAGHDAD-HAIFA" hs. at top left, fine | 50 |

KENYA/UGANDA AND TANGANYIKA

- | | | | | |
|------|-----|----|---|-----|
| 3098 | 69A | ★★ | 1938, King George VI, 10 sh. purple and blue, perf.13¾, mint never hinged, additional 5 sh. black & carmine, perf.13¾, unused regummed, fine SG £ 360 (Michel 69A, 70A) | 70 |
| 3099 | 150 | ★★ | 1938, King George VI, £1 black & red, on chalk surfaced paper, perf.11¾ x13, mint never hinged, very fine (Michel 71A) | 100 |

British East Africa

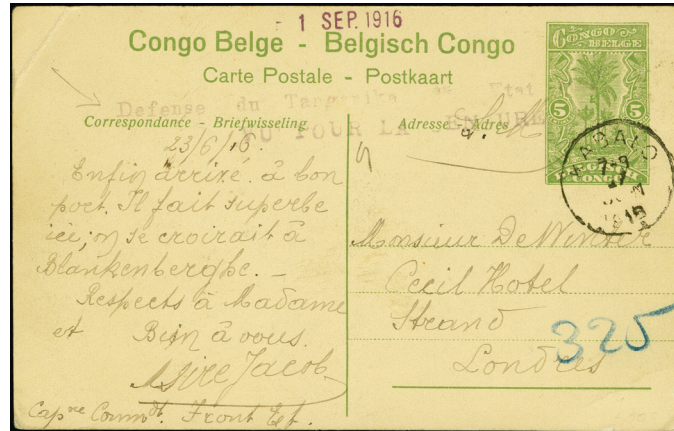

3100

- 3100 ☒ „Defense du Tanganika * Etat VU POUR LA CENSURE“ violet two-line censor mark on Belgian-Congo picture postal stationery 5c. from „KABALO 7-9 1916“ to London, small corner crease, otherwise fine 50

East Africa And Uganda Protectorate

- 3101 101 ○ 1922-27, Judicial Issued Stamp £20 green & red cancelled by large Nairobi Inland Revenue fiscal datestamp, fine and appealing. (SG £850) 200
- 3102 102 ○ 1922-27, Judicial Issued Stamp £25 black & red cancelled by large Nairobi Inland Revenue fiscal datestamp, tiny thin, otherwise fine and appealing. (SG £650) 100

MADAGASCAR (BRITISH CONSULAR MAIL)



3103

3106

3107

3109

- 3103 1 ○ 1884, ½ oz. magenta, Handstamped 'British/Consular/Mail/Antananarivo' in black, used, crossed out by blue crayon, few tiny thin spots, little toned on top, otherwise fine. 70
- 3104 5 (★) 1884, Postal Packet inscr. 1 d. magenta unused without gum, rouletted margins visible at left, handstamped 'BRITISH/VICE/CONSULAR/MAIL/ANTANANARIVO', few tiny thins, otherwise fine 40
- 3105 14 (★) 1886, 1 d. rose, 'postage' 29.5 mm, Handstamped 'British/Consular/Mail/Antananarivo' in black, unused without gum, tiny thin at center, little crease, otherwise fine. 40
- 3106 14a (★) 1886, 1 d. rose, 'postage' 29.5 mm, Handstamped 'British/Consular/Mail/Antananarivo' in violet, unused without gum, tiny thin at top right, little crease, otherwise fine. 80
- 3107 20a (★) 1886, 9 d. rose, 'postage' 29.5 mm, Handstamped 'British/Consular/Mail/Antananarivo' in violet, unused without gum, tiny thins on top and left, little flaw at left, otherwise fine. 200
- 3108 25 (★) 1886, 4 ½ d. rose unused without gum, Stop after 'postage', handstamped 'BRITISH/CONSULAR/MAIL/ANTANANARIVO', diagonal crease upper left corner and little reduced on top, otherwise fine, certificate B.P.A. (2015) (Scott 50) Gebot
- 3109 39 (★) 1886, 4 d. rose, 'postage' 24.5 mm, Handstamped 'British/Consular/Mail/Antananarivo' in black, unused without gum, tiny thin on top right, otherwise fine. 80



3110

3111

3112

3113

- 3110 40 (★) 1886, 8 d. rose, ,postage' 24.5 mm, Handstamped 'British/Consular/Mail/Antananarivo' in black, unused without gum, tiny spots and flaw on top right, otherwise fine. 100
- 3111 45 (★) 1886, 1sh. rose, ,postage' 24.5 mm, Handstamped 'British/Consular/Mail/Antananarivo' in black, unused without gum, tiny thin on top, otherwise fine. 120
- 3112 46 (★) 1886, 1sh. 6 d. rose, ,postage' 24.5 mm, Handstamped 'British/Consular/Mail/Antananarivo' in black, unused without gum, tiny thin on top, otherwise fine. 150
- 3113 47 (★) 1886, 2/- sh. rose, ,postage' 24.5 mm, Handstamped 'British/Consular/Mail/Antananarivo' in black, unused without gum, tiny thin on top, otherwise fine. 150

MALAYSIA

Straits Settlements

- 3114 ☒ 1892/1950, SINGAPORE used 12 covers & cards, including pre printed stationery, fine cancellations in envelope Gebot



3115

3126

- 3115 1 ★ 1867, QV 1½ c. on ½ a. blue, unused, variety 'red spot between T and H', crease at right, otherwise fine. 50
- 3116 1 ★ 1867, QV 1½ c. on ½ a. blue, unused, good perforation, fine. 40
- 3117 2-3 ○ 1867, QV India 1 a. brown with red or blue overprint 'Crown', TWO CENTS and THREE CENTS, good perforations, both light cancelled, SG. £195, fine pair. 50

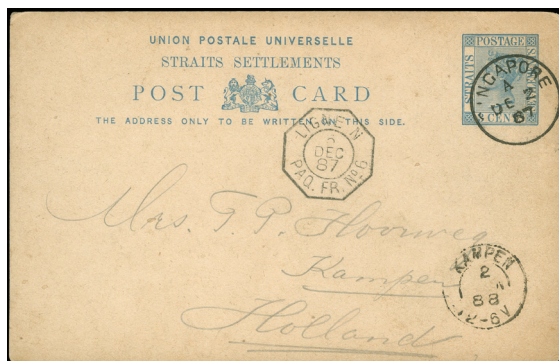

3118



3128

- 3118 H&G 6 ☒ 1887, postal stationery card 3 d. blue to Netherlands, cancelled by Singapore A DE/2/87 cds., 'LIGNE N Paq. Fr. no 6 5/DEC/87' octagonal d.s. alongside and Kampen 2/Jan/88 arrival mark alongside, tiny border toned, otherwise fine. 50

Los-Nr	SG - No.			Ausruf
3119	6, 8	⊙	1867, Crown 8 c. on India 2 a. yellow, green overprint and 24 c. on 8 a. rose, blue overprint, each light cancelled, fresh and fine pair.	40
3120	H&G 9bll, 1, 3, 5, 11-12	✉	1879/93, 12 postal stationery cards, unused, Two Cents on 3 c. blue overprinted, including three cards Perak, few tiny border toned, otherwise fine.	50
3121	11-19, 48	⊙	1867-72, QV complete set, plus colour shades, good cancellations and Perfins, with few short perforations, otherwise fine set of 15 stamps.	50
3122	112-120	⊙	1902, Edward VII set of ten stamps up to \$2 dull purple and black, watermark Crown CA, fine.	50
3123	138	⊙	1902 Edward VII, two stamps \$5 dull green & brown-orange, shades, watermark multiple Crown CA, fine pair.	80
3124	144-151	★	1907, Overprint issue, 8 c. to \$1, set of 8, slightly dried part gum, otherwise fine.	50
3125	161-167	⊙	1902, Edward VII set of seven stamps up to \$5 green and red on green, 25 c. variety 'on very thick paper', watermark multiple Crown CA, used with tiny faults, otherwise fine.	50
3126	168	⊙	1906, \$25 purple and blue on blue, postally used with 'Singapore/G' double-ring d.s., good perforation and centering, fine.	400
3127		★, ⊙	1867/1930, collection starting 2 c. on 1 a. deep brown, mainly used, including \$5 green and blue (SG 50), enclosed Johore, on 12 album pages, some different, mainly fine.	200

Vii. Malaysian States

3128		✉	1949/56, 11 envelopes including registered and air mail, Penang, Ipoh, Telukanson, Kampar, Klang, Johore, Perak, Kuala Lumpur and Teluk Anson. Some different quality	50
------	--	---	---	----

Pahang

3129	20 a.o.	★	1898, Tiger's Head Issue 25 c. green and carmine, unused with original gum, plus six stamps including SG 14-16 unused with paper remain on reverse, mainly fine.	50
------	---------	---	--	----

Perak

3130	88-102	★	1935/37, Sultan Iskander definitives complete set of 15, unused, fine	40
------	--------	---	---	----

MALTA

3131		✉	1915, Malta First World War Prisoner of War Mail: Maximum Card style olive-brown impressed 'kamp post/malta' stamp on reverse of card to Stettin Germany. Shows on front the fine violett strike „Free from Prisoner of war MALTA PC“, fine and unusual.	100
3132		✉	1830, Folded letter from Rev. William Goddell to USA, written in Malta Dec.6/1830 to USA. Ms. „12“ & „by the Leander Capt. Silver“, black oneliner „SHIP“, alongside „BOSTON MS“ c.d.s., Rev. William Goddell was working as a Missionary in Constantinople from 1831, toned and file fold, full message inside, interesting for historians	30



3133



3137

3133	Sassone it.20, 21	△	1863, Italy 40 c. rose-carmine and 60 c. light lilac tied by „A25“ in bared oval to piece, tiny gum spots, otherwise fresh and fine	50
------	----------------------	---	---	----

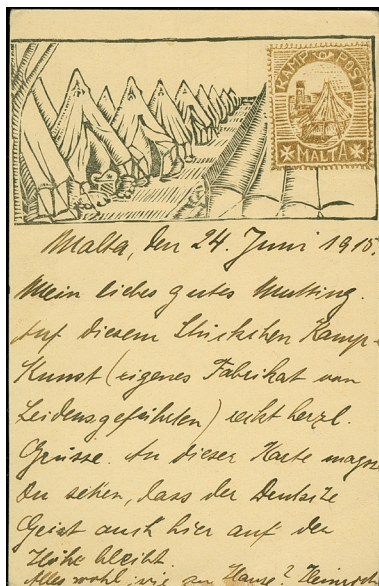

3131



3134

- 3134 Z48 ✉ 1865, Great Britain 4 d. vermilion, pl.4, tied by fine „MALTA / A25 JU/20/65“ duplex, fully paid with „2¾“ red crayon alongside, and red “PD”, to Messina with arrival mark on reverse, file fold, otherwise fine 50



3135



3138

- 3135 Michel ✉ 1874, Great Britain 4 d. vermilion (Pl. 13) and 6 P. buff (Pl. 12, two toned perfs) tied to folded envelope with full content, by duplex postmark 'B MALTA MR/31/74-'A25' (SG Z5), via Italy to NEW YORK, red 'LONDON PAID 7/APR/73' and '2/Cents' credit mark in red (British share of the 4 P. transatlantic postage). Two vertical file folds, otherwise fine and a rare transatlantic letter from Malta! 100
- 3136 94 ✉ 1872, 'A25 - B MALTA FE/16/72' in black on folded envelope with 4 d. vermilion, right margin, red „PD.“ and „2¾“ handstamps alongside to Messina with arrival mark on reverse, fold and few tiny ink spots, otherwise fine, very fresh and clear cancelled 30
- 3137 GB 112 ○ 1867, 10 d. red-brown, Plate 1, wmk. Spray, lettered GM-MG, clear cancelled “A25”, two short perfs, otherwise fine 70

MAURITIUS

- 3138 ✉ 1856, „MAURITIUS PACKET LETTER NO/29/1856“ in red on reverse of letter sheet with content, dispatched at Port Louis Mauritius with senders cachet "Thomas Bergsten de Courson" in blue, endorsed „Overland via Marseille“, sent unpaid via Aden and overland, French entry c.d.s. „PAQ. ANG. MARSEILLE JAN/57“, arrived with several tax mark, some border crease, otherwise a fine cover. 100

Postal stationery

- 3139 H&G 1-7, ✉ 1879-85, QV set of 8 postal stationery cards, including one answering card, all unused, tiny paper adhesives on reverse, otherwise fine. 50

Los-Nr SG - No.

Ausruf

NEW ZEALAND

- 3140 136 ★ 1871, 6d, pale blue, wmk. largest star; usual rough perf 12½, unused part original gum, fine. Cert B.P.A. (2017) 40
(Michel 34A)
- 3141 119 ○ 1864-71, 4 d. deep rose usual centered, cancelled by clear numeral "20", few short perfs, otherwise fine Gebot



3142

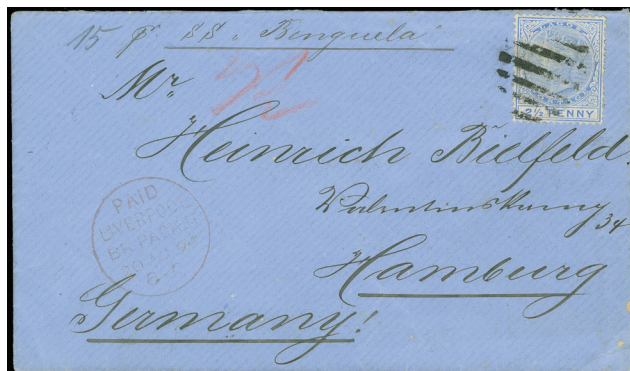

3148

- 3142 Scott 174, ✉→ 19369, California Clipper flown legal sized censored cover; by Clipper from New Zealand to Canton Island with purple boxed „New Zealand-U.S.A. Air Mail Service via New Caledonia, Canton Is. and Hawaii“ four-line handstamp, „By Air Mail“ label and registration label, Australian stamps tied by WILLIAMSTOWN 30 au 39 cds., with „Auckland N.Z. 19 JL 40“ double-circle datestamp when sent and on reverse „G.P.O. Sydney Air 1 SP 39 N.S.W. Aust.“ circular datestamp, „Canton Island Jul. 22, 1940“ red cds. arrival mark, part of flap missing and two flaw on top, otherwise fine and scarce 50
- 3143 284 ★ 1901, 1 d. carmine horizontal pair; soft pirie paper; wmk.38, rough perf. 11 and 14 mixed, fresh unused, fine 40
- 3144 401-404 ★★ 1909-16, King Edward VII Issue 3 d., 5 d., 6 d. and 8 d., all mint never hinged, fresh and fine 40
- 3145 404 ★★ 1909-16, King Edward VII Issue 8 d. horizontal pair; mint never hinged, fresh and fine Gebot
- 3146 412-415 ★ 1913, Auckland Exhibition complete set of four values, unused, bright and fresh, fine 40

NIGERIA AND TERRITORIES

Nigeria - Lagos

- 3147 ✉ 1895, 1½ d. + 1½ d. brown, postal stationery answering card complete used with message, fine „LAGOS A - NO/4/95 W. AFRICA“ c.d.s. addressed to Leipzig, very fine 30
- 3148 31 ✉ 1887/1902, 2½ p. ultramarine, tied to cover from „LAGOS JY 19 94“ to Germany, showing on front red „PAID LIVERPOOL BR. PACKET“, very fine 80

NORTH BORNEO

- 3149 30 (★) 1886-87, 50 c. violet, unused no gum, fine (Michel 22 A) Gebot
- 3150 Michel 94-96, ★, 108, 110, (★) 139 u.a. 1900-16, Postage stamps and overprinted issues on three approval cards, fine unused group Gebot
- 3151 112, 116- ★ 1899, three stamps 5 c., 18 c. and 24 c. surcharged '4 CENTS' (4½ mm between lines), plus three stamps of animals issue 12 c., 16 c. and 24 c., all unused with large part original gum, tiny perf faults, otherwise fine and fresh. 50



3152

3153

- | | | | |
|-----------------------|-----------------|---|-----|
| 3152 123 | ★ | 1899, Coat of Arms \$5 bright purple surcharged '4 CENTS' (4½ mm between lines), unused with large part original gum, fine and fresh. | 50 |
| 3153 124 | ★ | 1899, Coat of Arms \$10 brown surcharged '4 CENTS' (4½ mm between lines), unused with large part original gum, fine and fresh. | 50 |
| 3154 246, 248
a.o. | ★ | 1918, Red Cross issue 11 stamps animals up to 50 c. red surcharged and 5 stamps black surcharged, all unused, fine and fresh. | 50 |
| 3155 | ★,
(★),
⊙ | 1883/1930, collection on 8 album pages, used and unused, 4 C. and red cross overprints, attractive animals issues, many CTO as usual, postage due, mainly fine. | 100 |

Labuan

- | | | | |
|------|-----------------|--|-----|
| 3156 | ★,
(★),
⊙ | 1885/1903, collection on five album pages, used and unused, Jubilee issue 1896, many CTO as usual, postage due, mainly fine. | 100 |
|------|-----------------|--|-----|

PAKISTAN

Bahawalpur

- | | | | |
|----------------------|---|---|----|
| 3157 19-32,
O5-O6 | ★ | 1945-48, Three generations complete set of 14 and three official stamps, unused, fine | 40 |
|----------------------|---|---|----|



3158

PALESTINE

- | | | | |
|---------|---|---|-----|
| 3158 59 | ⊙ | 1921, Jerusalem III, 20 pia., used by Meashearim cds., few short perfs and light ink staining. A rare stamp. Certificate Tsachor (2019) (SG £2,500) | 300 |
|---------|---|---|-----|

ST. HELENA

- | | | | |
|------|---|---|----|
| 3159 | ✉ | 1896/97, Four Postal Stationery cards St. Helena 1 d. red on buff, a complete unused answering card, single unused overprinted SPECIMEN, used examples to England and another 1902 usage to Dartmouth, Nova Scotia, fine. | 50 |
|------|---|---|----|

SAMOA

- | | | | |
|--------------|-----------------|--|----|
| 3160 75 a.o. | ★,
(★),
⊙ | 1886/1900, collection with 38 unused and 10 used stamps including overprinted issues, mainly fine. | 50 |
|--------------|-----------------|--|----|

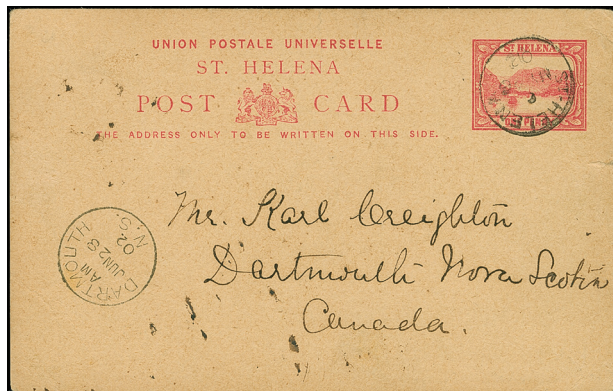

ex 3159

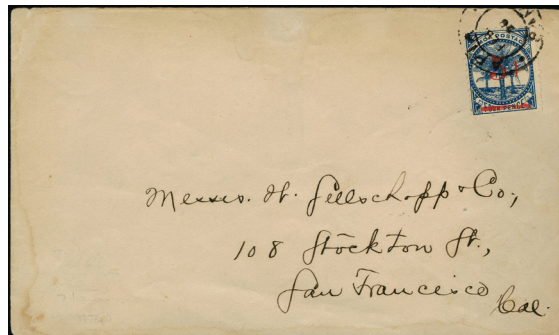

3162

Independent Kingdom of Samoa

- | | | | |
|---------------|---|---|-----|
| 3161 44 proof | ★ | 1892, King Malietoa 2½ d., die proof in black and issued color rose, un gummed as issued, very fine and scarce | 150 |
| 3162 69 | ✉ | 1893, Surcharge 5 d. on 4 d. blue, tied by black „APIA FEB. 28“ to cover to San Francisco with arrival mark, cover edges slight water stain, otherwise fine | 70 |



3163



3172

- | | | | |
|----------|---|--|----|
| 3163 69a | ★ | 1893, 5d. on 4d. blue, Trial surcharge in red "5d." with stop after value, unused, very fine, scarce | 80 |
|----------|---|--|----|

New Zealand Occupation



3164



3167

- | | | | |
|-----------|---|---|----|
| 3164 102 | ✉ | ½d. on 5 pfg., block of four, fresh color and mostly good perforation, tied by cds. "APIA" to local cover; upper right stamp small pre-printing surface abrasion, minor paper clip rust spots, otherwise fine | 80 |
| 3165 102c | △ | 1914, ½d. on 5 pfg. with overprint variety „Comma after I“, tied by cds „APIA 18.9.14“ to small piece, fine | 40 |
| 3166 103 | △ | 1d. on 10 pfg., upper marginal single with shifted surcharge, tied by cds. „APIA“ to small piece, fine and interesting variety | 40 |

SARAWAK

- 3167 Michel 68, ✉→ 1930, registered envelope carried on sixth stage of R.A.F. flight S.1419 from Kuching 5.7.30 to Singapore, franked at 44 c. and showing 'by air mail' label with arrival Singapore 7.7.1930 c.d.s. on reverse, fine and scarce. 200



3168



3170

- 3168 Michel 79, ✉→ 1930, envelope carried on sixth stage of R.A.F. flight S.1419 from Kuching 5.7.30 to Singapore, franked at 22 c. and showing 'by air mail' label with arrival Singapore 7.7.1930 c.d.s. on reverse, fine. 100
- 3169 146-149 FDC 1946, FDC Centenary set of four cancelled KUCHING 15 MAY 1946, plus registered air mail envelope bearing C.V. Brooke \$1, 50 c. and 15 c. (SG 115a, 119, 120) to USA (light crease), fine pair 50

SEYCHELLES

- 3170 H&G 2 ✉ 1895 Postal stationery envelope Turtle 15 c. blue registered with additional franking of 4 pairs of the 2 c. die II at front and back cancelled SEYCHELLES 16.8.95 to Germany, at bottom left paquebot transit mkg. of the french AUSTRALIE 17/8/95 and at back arrival marking Ulm, one adhesive at back with tiny tear, otherwise very fine and fresh maritime cover. 100

SINGAPORE

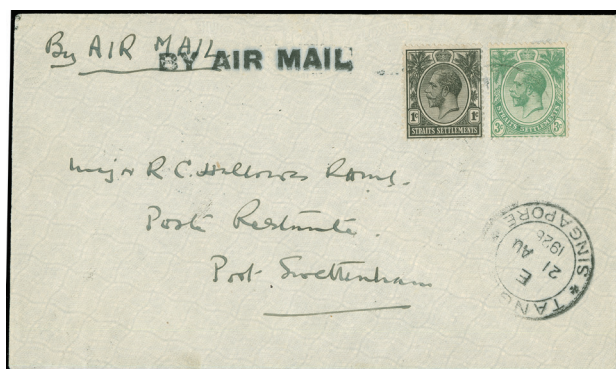

3171



3177

- 3171 Mueller 1 ✉→ 1926, First Flight Singapore - Kuala Lumpur - Pelabohan Kelang (Aug 21), 1 c. black and 3 c. green, tied by Singapore cds. to cover, addressed to Port Swettenham with arrival 23.8.26 on reverse, fine and scarce, only five carried. 100

SOUTH AFRICA
Cape of Good Hope

- 3172 20 ⊙ 1900, Mafeking Baden-Powell 3 d. blue on blue, 18,5 mm, clear cancelled „MAFEKING, AP 25 1900“ by light circular datestamp, well-centered and fresh, signed, very fine. SG £ 450 (Michel 16 la.) 100

Los-Nr	SG - No.		Ausruf
3173	✉	1902/38, Maritime Mail 11 covers & stationery postcards, including ship cards (S.S.Persic, R.M.S. Carisbrook Castle on reverse of stationery card COGH), oneliner 'Per Dunottar Castle' on stationery envelope 1900, four cards cancelled OCEAN POST OFFICE, Paquebot, The Union Castle Mail Steamship Natal Agency 2.JUN.1916, some different, mainly fine.	50
3174	✉	1902/12, OCEAN POST: Ten postcards, three ship cards (S.S.Kinfauns Castle and Steamer Briton) and seven Portugal Madeira Funchal cards, including basket sledge ride from Monte to Funchal, all bearing stamps from Transvaal or COGH and cancelled OCEAN POST OFFICE, some different, mainly fine.	50

Mafeking Siege Stamps



3175

3176

- | | | | |
|---------|---|---|-----|
| 3175 1 | ★ | 1900, Cape surcharged 1 d. on ½ d. green, a fine unused example of good colour, unused large part og., fresh and fine | 100 |
| 3176 19 | ⊙ | 1900, Baden Powell 3 d. pale blue on blue, format 18,5 mm between frames, clear part cancelled MAFEKING CGH MY/3 1900, fine. (£550). (Michel 16l) | 100 |

Natal

- | | | | |
|---------------------|---|---|----|
| 3177 Michel 12, 15a | ✉ | 1858, Napoleon 10 c. light brown and 40 c. red-orange (this slightly oxidised) tied by '4012' (Petit Chiffre) to folded envelope with content, bearing „SALONIQUE TURQ. D'EUROPE 16 MARS 58" c.d.s. alongside to Marseille with arrival mark on reverse, file fold, otherwise fine, mounted on exhibition sheet | 80 |
|---------------------|---|---|----|



3178

- | | | | |
|--------------|---|--|----|
| 3178 107-108 | ✉ | 1899, 1 sh. orange and 2 d. olive-green tied to registered cover by 'DURBAN 17.10.99' c.d.s., addressed to German East Africa, transit and arrival postmark 'TANGA 6/12/99' on reverse, two vertical folds, a rare destination and fine (Michel 51-52) | 50 |
|--------------|---|--|----|



3179

3181

3182

3183

3184

Transvaal

- | | | | |
|--------|-----|--|-------|
| 3179 | ★ | 1902, King Edward VII Revenue £5 black and violet, watermarked Crown CC, unused, fine, signed. | 100 |
| 3180 | ✉ | 1904, Registered envelope bearing ½ d. green, 1 d. carmine and pair 2½ d. blue, all tied by „REGISTERED JOHANNESBURG 13/JAN/04“ c.d.s., oval „R“ alongside, to „Hobart Tasmania 12/2/04“ with arrival mark on reverse, tiny toned pinhole, otherwise fine and attractive with very unusual Australia destination | Gebot |
| 3181 2 | ⊙ | 1869, Printed by Adolf Otto, Gustrow, Mecklenburg-Schwerin 6 d. pale ultramarine, thin paper; imperf, well margins, clear and distinct impressions, target cancel., fine. | 100 |
| 3182 3 | ⊙ | 1869, Printed by Adolf Otto, Gustrow, Mecklenburg-Schwerin 1 s. deep green, thin paper; imperf, clear and distinct impressions, crossed out by ink cancel., fine. | 70 |
| 3183 4 | (★) | 1870, Typographed by Adolph Otto in Gustrow, Mecklenburg-Schwerin: 1 d. light brick-red, clear impression, rouletted 15½-16 on thin paper; unused no gum, wide setting, with break in corner at top left '1', signed Thier. | 50 |
| 3184 6 | ⊙ | 1870, Typographed by Adolph Otto in Gustrow, Mecklenburg-Schwerin 6 d. green, clear impression, rouletted 15½-16 on thin paper; light cancelled, fine | 60 |



3185

3186

3187

3188

3189

3190

- | | | | |
|--------------|---|---|-----|
| 3185 9 | ★ | 1870, Typographed by M.J. Viljoen in Pretoria 6 d. dull ultramarine, coarse impression, imperforate, an unused example with well to good margins all round, fresh and fine. (SG £ 650). | 100 |
| 3186 9 | ⊙ | 1870, Typographed by M.J. Viljoen in Pretoria 6 d. dull ultramarine, coarse impression, imperforate, light cancelled, large margins all round, of good colour; signed Köhler and Lemaire | 50 |
| 3187 9 | ⊙ | 1870, Typographed by M.J. Viljoen in Pretoria 6 d. dull ultramarine, coarse impression, imperforate, light cancelled, well to closed margins all round, fine. | 50 |
| 3188 13 | ★ | 1870, Typographed by M.J. Viljoen in Pretoria: 1 d. pale rose-red, coarse impression, imperforate on thick hard paper; good margins all round, an unused example with large part yellow streaky gum, signed, fine. | 70 |
| 3189 14 | ★ | 1870, Typographed by M.J. Viljoen in Pretoria: 1 s. yellow-green, coarse impression, on thicker hard paper; imperf wide margins with part of bottom stamp, unused with part gum, tiny thin at center and top, otherwise fine and good appearance. Signed Schlesinger. | 50 |
| 3190 14 | ⊙ | 1870, Typographed by M.J. Viljoen in Pretoria 1 s. yellow green, coarse impression, on thicker hard paper; fine target cancellation in blue on top left, fine. | 50 |
| 3191 18a | ★ | 1870, Typographed by M.J. Viljoen in Pretoria 1 d. pale rose-red, coarse impression, roulette 15½ to 16 on medium paper; unused, minimal aging from gum, otherwise fine | 50 |
| 3192 18 a.o. | ⊙ | 1870/83, Eight stamps imperf, rouletted and perf. showing clear numeral cancellations 6, 8, 14, 17, 20, 21 and 25, all fine and fresh. | 100 |
| 3193 18b | ★ | 1870, Typographed by M.J. Viljoen at Pretoria. Deliveries of 4 July, 1 d. crimson, two stamps medium and thick paper; fine roulette 15½ to 16, each from the over-inked plate, unused with part gum, fine and attractive pair | 80 |



3191

ex 3192

ex 3193

3194

3195

- 3194 19b ⊙ 1870, Typographed by M.J. Viljoen in Pretoria 6 d. deep ultramarine, blotchy coarse impression on medium paper; rouletted 15½-16, clear cancelled example from the over-inked plate, a veritable mass of colour from the over-inking, fresh and fine. 50
- 3195 19b ⊙ 1870, Typographed by M.J. Viljoen in Pretoria 6 d. deep ultramarine, blotchy coarse impression on medium paper; rouletted 15½-16, clear cancelled example from the over-inked plate, a veritable mass of colour from the over-inking, fresh and fine. 50
- 3196 19b var: ⊙ 1870, Typographed by M.J. Viljoen in Pretoria 6 d. deep ultramarine, coarse impression on medium paper; imperf, clear cancelled example, variety on top 'mass of colour from the over-inking', fresh and fine. 100



3196

3197

3198

3199

- 3197 20 ★ 1870, Printed by M.J. Viljoen 1 s. deep green, medium paper; heavy printing, fine roulette 15 1/2 to 16, unused with large part original gum, fine and fresh. 80
- 3198 20a ⊙ 1870, Printed by M.J. Viljoen 1 s. deep green from over-inked plate, medium paper; heavy printing, fine roulette 15 1/2 to 16, over-inked and with target cancellation at lower right, fine and an attractive example. 80
- 3199 20a ⊙ 1870, M.J. Viljoen 1 s. deep green from over-inked plate, medium paper; blotchy heavy printing, closed margins, cut used with light cancellation at right, fine. 50
- 3200 21-22 (★) 1870, Typographed by J.P. Borrius in Potchefstroom: 1 d. grey-black on stout paper; two unused stamps, one imperf with tiny crease, one roulette 15½-16 with tiny thins, otherwise fresh and fine pair; signed Dr. Pirl 50



3201

- 3201 22 ★★, 1870/71, Typographed by J.P. Borrius at Potchefstroom, 1 d. black, left margin horizontal block of ten, thin transparent paper: Yardley type 'C' fine roulette 15½ to 16, unused with large part original gum, one stamp tiny thin, otherwise fine and fresh. 70
- 3202 23 ⊙ 1870, Typographed by J.P. Borrius in Potchefstroom 6 d. blackish-blue on stout paper; roulette 15½-16, good to large margins, clear cancelled, deep colour and fine. 40



3205

3207

3209

3214

3215

- 3203 24 var. ⊙ 1871, Printed by Adolf Otto, Gustrow, Mecklenburg-Schwerin 3d. dull ultramarine block of four with central target cancellation in blue on thin paper, clear and distinct impressions. Colour Trials, Luff's Plate 'N', the left-hand vertical pair with some stains, otherwise fine and a very rare multiple. Endorsed in pencil 'Ex D Cohn, canc Otto'.
Provenienz: Major Harold Criddle (Spink 2006) 200
- 3204 28 ⊙ 1872-74, Transvaal First Republic Issues Borrius: 1 sh. green, fine roulette on thin transparent paper; light blue cancelled, fine, double signed Thier. 40
- 3205 30 (★) 1872/74, Typographed by J.P. Borrius at Potchefstroom, 3 d. grey-lilac, thinnish opaque paper. Yardley type 'C' fine roulette 15½ to 16, unused no gum, fine. 50
- 3206 39-40 ⊙ 1874, Typographed by P. Davis & Son, Pietermaritzburg: 1 d. pale brick red and 6 d. deep blue, perforated 12½, 1 d. on opaque paper bottom margin, 6 d. deep blue on thin transparent paper right margin, both fine used, signed Köhler and Thier. 100
- 3207 41a ⊙ 1874, Typographed by P. Davis & Son, Pietermaritzburg 6 d. blue, horizontal perforated 12½, on thicker more opaque paper; light cancelled, fine and scarce variety. 200
- 3208 44 ⊙ 1875/77, Typographed by J.F. Celliers on behalf of The Stamp Commission, 3 d. lilac on very thin, transparent (Pelure) paper, imperf, clear target cancelled, fine 40
- 3209 47 ★ 1875/77, Typographed by J.F. Celliers on behalf of The Stamp Commission, 3 d. lilac on very thin, transparent (Pelure) paper; fine roulette 15½ to 16, unused with large part gum, fine. 150
- 3210 51, 63b ⊙ 1875-77, Typographed by J.F. Celliers 6 d. blue, thin, semi-pelure paper; target cancelled in black, double signed Thier. Additional 6 d. pale blue on piece, signed Köhler; fine pair. 50
- 3211 52a, 52b ⊙ 1870, Typographed by Cellier in Pretoria, three imperf stamps 1 d. orange-red, dull red and bright red, good margins, coarse impression, roulette 15½ to 16 on transparent and hard paper; light cancelled, fine trio. 40
, 61
- 3212 53 ★ 1875/77, Typographed by J.F. Celliers on behalf of The Stamp Commission, 3 d. lilac on very thin, hard transparent (Pelure) paper; imperf, full margins, unused with large part original gum, fine. 40
- 3213 54b ⊙ 1875/77, Typographed by J.F. Celliers on behalf of The Stamp Commission. 6d. deep blue on very thin, hard transparent (Pelure) paper; imperforate good margins, unused, fresh and fine. 40
- 3214 63 ★ 1876, Typographed by J.F. Celliers on behalf of the Stamp Commission, Pretoria 6 d. deep bright blue on stout hard surfaced paper; imperforate, good margins all round, unused with white gum, fine 50
- 3215 70 ⊙ 1876/77, Typographed by J.F. Celliers on behalf of the Stamp Commission, Pretoria 6 d. deep blue on coarse soft white paper; imperforate, with good to large margins all round, fresh and fine. 100



3216

3217

ex 3219

ex 3220

ex 3221

3224

- 3216 70 ⊙ 1876/77, Typographed by J.F. Celliers on behalf of the Stamp Commission, Pretoria 6 d. deep blue on coarse soft white paper; imperforate, with good to large margins all round, clear cancelled, variety "0" instead of "6" on top right (L. Jorgensen right pane left half Pos. 10), fresh and fine. 100
- 3217 71 ⊙ 1876/77, Typographed by J.F. Celliers on behalf of the Stamp Commission, Pretoria 1 s. yellow-green on coarse soft white paper; the print shines through the thin paper; imperforate, with good to large margins all round, light cancelled, fresh and fine. 50

Los-Nr	SG - No.			Ausruf
3218	98	★	1877, „V.R./Transvaal“ Celliers 1 d. bright red on stout hard surfaced paper; imperforate horizontal pair, optd. Type 4 in black, well margins all round, unused, fine.	40
3219	98, 101	★	1877, „V.R./Transvaal“ Celliers 1 d. bright red on stout hard surfaced and soft paper; four stamps imperforate showing colour shades, optd. Type 4 in black, all unused, well margins all round, fine.	100
3220	98, 101	★ (★)	1877, „V.R./Transvaal“ Celliers 1 d. bright red on stout hard surfaced and soft paper; four stamps imperforate, optd. Type 4 in black, all unused, one stamp no gum, well margins all round, fine.	100



3221	98, 101	⊙	1877, „V.R./Transvaal“ Celliers 1 d. bright red on stout hard surfaced and soft paper; two stamps imperforate, optd. Type 4 in black, well margins all round, fine used pair; one stamp with additional "T" from other stamp at right margin.	50
3222	98, 102, 104	⊙	1877, Celliers 1 d. bright red on stout hard surfaced paper; fine used. New Printings on coarse soft white paper two stamps 3 d. lilac and 1 sh. yellow-green, all imperforate and optd. type 4 in black, closed to large margins all round, numeral cancellations, fine trio, all signed Köhler.	50
3223	103, 103e	⊙	1877, New Printings on coarse soft white paper: two stamps 6 d. blue and 6 d. dull blue, both imperforate, optd. type 4 in black, closed to large margins all round, clear numeral cancellations '1' and '10', fine pair; signed Thier and Köhler.	50
3224	112	⊙	1877, 1 sh. yellow-green, coarse, soft white paper; imperforate, wide rouletted 6½, lightly cancelled; minor thins though of superb appearance.	50
3225	113b, 114a	⊙	1877, „V.R./Transvaal“ 6 d. blue on rose paper; used two stamps with Type 4 overprint inverted, imperforate with the plate flaw broken 'Z' at bottom left, rouletted with the plate flaw broken frame on top between 'Z-E', a fine and attractive pair.	50
3226	116-17, 121, 124, 126	⊙	1877, „V.R./Transvaal“ printings on coloured papers, five used stamps, mainly fine, four signed Köhler.	50
3227	117	★★	1877/79, Overprinted 'V.R./Transvaal' in black. 1d. red on orange, imperforate block of four; prefolded and cut into at left and bottom, mint never hinged, fine.	80



3228				
3228	117var.	★	1877/79, 1d. red on orange, horizontal shifted overprint 'V.R./Transvaal' in black, imperforate with well margins, natural paper fold, unused, fine variety.	50
3229	119, 125	⊙	1879, "V.R./Transvaal": New Printings on green paper; two stamps 3 d. mauve on green, perforate and imperforate, each optd. Type 6, well margins, clear numeral cancellations, fine pair; both signed Köhler.	70
3230	127	⊙	1878, "V.R./Transvaal" new printings on blued paper: 6 d. blue on blued, rouletted 15½-16, Setting III, used with large margins all round, lightly cancelled by „1“ numeral obliterator of Pretoria in black, fine, signed Köhler.	40
3231	Michel 133- 138	★	1878/80, ½ d. to 1 s. set of 6, unused, fine (SG £300)	50

Los-Nr	SG - No.			Ausruf
3232	133-39, 145	⊙	1878-80, Queen Victoria Head Issue Printed by Bradbury, Wilkinson. complete set of nine stamps ½ d. to 2 sh. including shades, plus 1 Penny on 6 d. black-brown, tiny perf faults, otherwise fine.	50
3233	139	⊙	1878/80, 2 s. blue, clear cancelled Pretoria, good perfs., fine (SG £130)	40
3234	174b	⊙	1883, Eagle with spread wings 1 s. green, re-issue, horizontal tete-beche block of six, clear cancelled PRETORIA, two tiny short perfs, otherwise fine.	100
3235	174b	⊙	1883, Eagle with spread wings 1 s. green, re-issue, horizontal tete-beche pair; clear cancelled DELBERG, fine.	50
3236	188-192	★, ★	1885, Five overprinted stamps, unused, SG 188 no gum, others hinged, mainly fine.	40
3237	244s-255s	★	1903, King Edward VII set of 12, ½ d. to 10 s. black and purple on red, watermarked Crown CA, each overprinted SPECIMEN in black, unused with paper remain, fine.	50



3238	244s-255s	★	1903, King Edward VII set of 12, ½ d. to 10 s. black and purple on red, watermarked Crown CA, each overprinted SPECIMEN in black, unused with paper remain, fine.	50
3239	256s-259s	★	1903, King Edward VII set of four 1 s. to £5 orange-brown and violet, watermarked Crown CA, each overprinted SPECIMEN in black, unused, fine.	50
3240	256s-259s	★	1903, King Edward VII set of four 1 s. to £5 orange-brown and violet, watermarked Crown CA, each overprinted SPECIMEN in black, unused with paper remain, fine.	50
3241	268-71	★	1904/09, King Edward VII set of four stamps 2 s. black and yellow to 10 s. black and purple on red, unused, fine. (S.G. £230)	50
3242	272a	★	1904/09, King Edward VII £1 green and violet on chalk-surfaced paper; unused with paper remain, otherwise fine. (S.G. £325)	60
3243	273-76, 273s-276s	★	1905/09, King Edward VII set of four ½ d. to 2½ d., watermarked Crown CA, additional set each overprinted SPECIMEN in black, unused with paper remain, fine.	40
3244		★, ★, ⊙	1875/1907, collection on three album leaves unused and used, overprinted issues, good cancellations, postage due, as usual some reprints and forgeries, mainly fine.	100
3245		⊙	1878/93, little collection on three old album pages, including SG 175-186, all used, few different.	50

Union of South Africa



3246

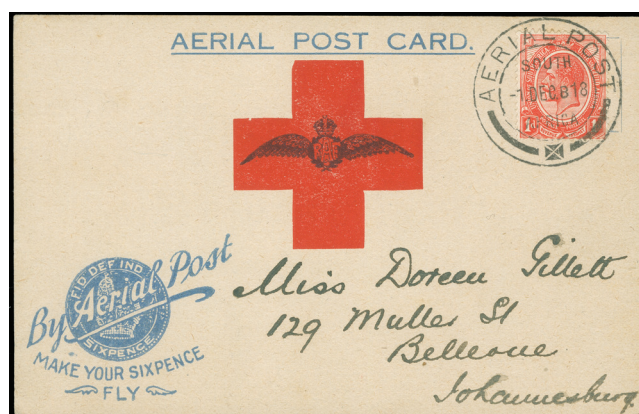

3247

3246	Michel 4a	✉	1918, MAKE YOUR SIXPENCE FLY: Johannesburg to London Flight with South Africa 1 d. tied by AERIAL POST 27 NOV 18 cds. to Red Cross Aerial Post Card, full message on reverse, minor wrinkles and soiling, otherwise fine.	100
3247	4a	✉	1918, MAKE YOUR SIXPENCE FLY: Johannesburg Flight with South Africa 1 d. tied AERIAL POST 1 DEC 18 cds. to Red Cross Aerial Post Card, on reverse message, fine	100

Official Stamps

- 3248 O5 ★★ 1928-30, 2d. grey & maroon, overprint OFFICIAL (Type I) on the left and OFFISIEEL reading up, without stops, London Printing, full top left pane of sixty stamps, with Bradbury Wilkinson imprint at foot, showing the "Apostrophe between Fs of OFFICIAL" in position 9/1, mint never hinged, a few stamps with small tone spot on gum, a scarce pane, fine. Gebot

SOUTHERN RHODESIA

- 3249 1-14 ★ 1924, King George V complete set of 14 up to 5 sh., unused, fine and fresh.(SG catalogue value £225). 50
- 3250 7,10,12-13, 18,22-23, 25-26 ◎ 1924/37, King George V 9 stamps up to 2/6 sh. used, fine. (SG catalogue value £190). 30
- 3251 15-27 ★ 1931/37, King George V complete set of 21 up to 5 sh. including few values with different perforation, unused, very fine and fresh. (SG catalogue value £335). 70
- 3252 23a, 24a ★ 1931/37, King George V 1 sh. and 1½ sh. each perforation 11½, unused, very fine and fresh. (SG catalogue value £230). 50

SOUTH-WEST AFRICA

- 3253 ☞→ 1932/35, Three air mail covers to Germany with attractive frankings, violet oneliner OTJOWARONGO used as registraton mark, fine trio 50
- 3254 Michel 1179 etc. ☞ 2006/07, Adenium boehmianum 10 c. on three registered covers from Omaruru to Swakopmund, very fine 50

SUDAN

3255

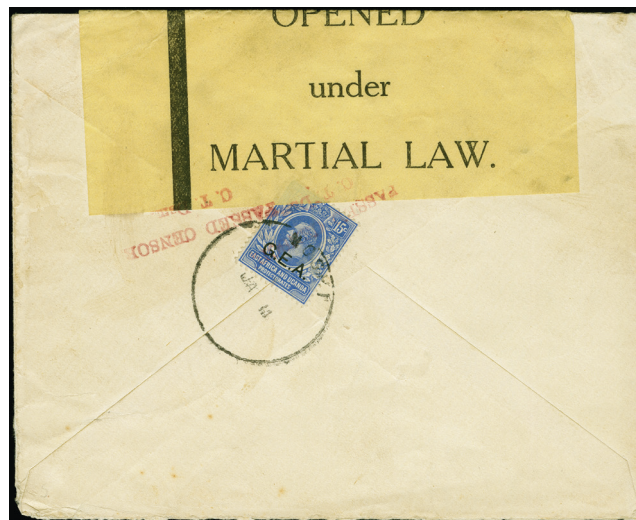

3256

- 3255 43 ☞ 1941, BARAKAT 16/DEC/41 c.d.s. on air mail cover bearing vertical strip of three 15 m. bright blue and chestnut, poor Khartoum machine datestamp transit on reverse, green label „OPENED BY EXAMINER 18“ tied with „PASSED CENSOR SUDAN 8“ black triangle, rough opened at bottom and flaw, otherwise fine and scarce air mail to Nairobi Kenya 50

TANGANYIKA**Tanganyika**

- 3256 51 ☞ George V. 15c. tied by cds „MOSCHI JA 11“ to reverse of cover addressed to the International Peace Buero in Bern, on front two strikes of censor mark „PASSED CENSOR C.T. Dsm“ and at top with censor label „OPENED UNDER MARTIAL LAW“; minor aging, otherwise fine, very scarce 50

TOGO



3257

- 3257 ☒ 1916, small format registered letter envelope 1d. brown with pair London printing George V. 2 d. grey as additional franking on reverse from „LOME 25.8.16“ to Hamburg, with violet censor „Passed by Censor / at / Lome (Togo)“, reverse with transit and arrival mark Zurich 18.9.16, tiny spots, otherwise fine. 50



3258

ex 3259

3263

ex 3267

ex 3270

- 3258 ○ INDIVIDUAL SETTING 3c - Anglo-French spaced approx. 1¼mm and three narrow „0“s in Togo : 1915, 30 pfg, fresh color; neatly used with clear blue cds. „LOME 8.4.15“, utterly insignificantly shortened perfs at bottom, tiny corner crease at upper right, a fine and very rare stamp with less than a handful known 400
- 3259 H34-46 ★ 1915, Gold Coast KGV definitives set to 20s. with black opt. 'TOGO / ANGLO-FRENCH / OCCUPATION', unused, very fine (SG. £ 325) 70
- 3260 H34e ★ 1915, Gold Coast KGV definitives ½ d. green showing variety 'missing OC' in overprint 'TOGO / ANGLO-FRENCH / OCCUPATION', unused, fine (SG. £ 140) 40
- 3261 H34e △ 1915, Gold Coast KGV definitives ½ d. green vertical pair; bottom stamp showing variety 'missing OC' in overprint 'TOGO / ANGLO-FRENCH / OCCUPATION', tied to piece by LOMETOGO cds., fine (SG. unpriced). Cert. PF (1994) 50
- 3262 H34f △ 1915, Gold Coast KGV ½ d. green bottom margin, showing variety 'missing O in OCC.', overprint 'TOGO / ANGLO-FRENCH / OCCUPATION', tied to piece by LOME TOGO cds., fine (SG. unpriced). Cert. PF (1994) 40
- 3263 H35g ★ 1915, Gold Coast KGV definitives 1 d. red showing variety double overprint 'TOGO / ANGLO-FRENCH / OCCUPATION', unused, very fine (SG. £ 350) 70
- 3264 H35h ★ 1915, Gold Coast KGV definitives 1 d. red showing variety inverted overprint 'TOGO / ANGLO-FRENCH / OCCUPATION', unused, very fine (SG. £ 170) 40
- 3265 H43c ★ 1915, Gold Coast KGV definitives 2 sh. 6 d. black and red/blue showing variety 'no hyphen after ANGLO' in overprint 'TOGO / ANGLO-FRENCH / OCCUPATION', top margin, unused with paper remain, fine and attractive (SG. £ 325+) 60
- 3266 H44, H46 a.o. ★★, ★ 1915, Gold Coast KGV definitives ten bottom margin values up to 20s. with black opt. 'TOGO / ANGLO-FRENCH / OCCUPATION', unused, very fine and attractive numeral imprints (SG. £ 250++) 60
- 3267 H44-H46 ★ 1915, Gold Coast KGV definitives 5 sh. to 20 sh. with thin overprint 'TOGO / ANGLO-FRENCH / OCCUPATION', unused, very fine (SG. £ 293) 50
- 3268 H45a ★ 1915, Gold Coast KGV definitives 10 sh. green and red showing variety 'small F' in overprint 'TOGO / ANGLO-FRENCH / OCCUPATION', bottom margin imprint '1', unused, very fine and attractive (SG. £ 150++) 40



3269



ex 3271

- 3269 H47-53 ☒ 1916, Gold Coast KGV seven stamps up to 1 sh., each overprinted thick letters 'TOGO / ANGLO-FRENCH / OCCUPATION', tied to registered covers by LOME TOGO 10.2.17 cds., on reverse red transit London and arrival mark Bern Swiss 12.3.17, fine.

50



3261



3265



ex 3266



3272



3274

- 3270 H47-58 ★ 1916, Gold Coast KGV definitives set to 20s. with black opt. 'TOGO / ANGLO-FRENCH / OCCUPATION' thick letters, unused, very fine (SG. £ 350)
- 3271 H55-56 ☒ 1916, Gold Coast KGV 2/6 sh. and 5 sh. green/red on yellow, each overprint thick letters 'TOGO / ANGLO-FRENCH / OCCUPATION', tied to two registered Bolliger covers by LOME TOGO 15.12.16 cds., on reverse red transit London and arrival mark Aarau Swiss 14.1.17, fine pair. Signed.
- 3272 H56 ★★ 1916, Gold Coast KGV 5 s. green and red/yellow, corner margin block of four with imprint, black opt. 'TOGO / ANGLO-FRENCH / OCCUPATION' thick letters, mint never hinged, very fine (SG. £ 200++)

70

70

50



ex 3273

- 3273 H56 a.o. ★★ 1916, Gold Coast KGV multiples up to 5 s. with black opt. 'TOGO / ANGLO-FRENCH / OCCUPATION' thick letters, all mint never hinged, very fine (SG. £ 220++)
- 3274 H57 ★★ 1916, Gold Coast KGV 10 sh. corner margin block of four with imprint, black opt. 'TOGO / ANGLO-FRENCH / OCCUPATION' thick letters, unused and gum toned, fine (SG. £ 260)

50

50

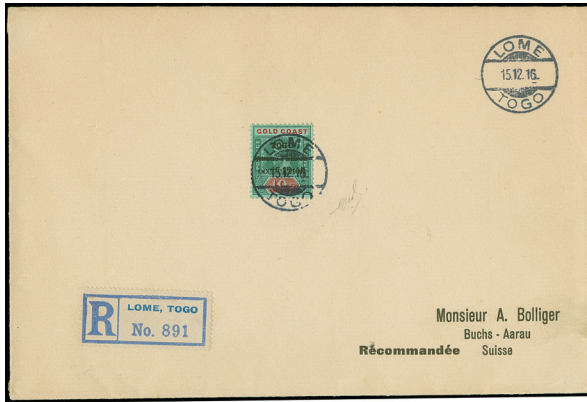

3275

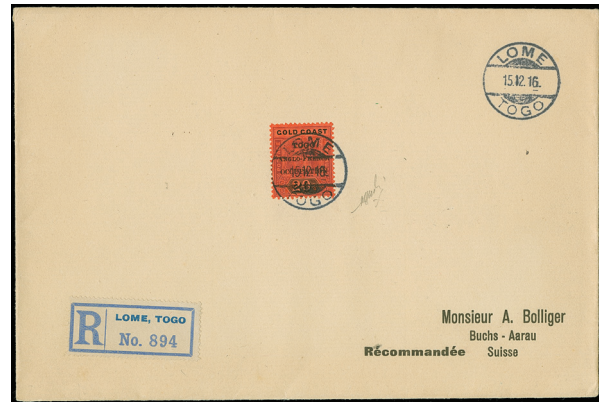

3276

- 3275 H57 1916, Gold Coast KGV 10 sh. green and green/red, overprint thick letters 'TOGO / ANGLO-FRENCH / OCCUPATION', tied to registered Bolliger cover by LOME TOGO 15.12.16 cds., on reverse red transit London and arrival mark Aarau Swiss 14.1.17, fine. Signed (SG. for used stamp £ 225). 70
- 3276 H58 1916, Gold Coast KGV 20 sh. purple and black/red, overprint thick letters 'TOGO / ANGLO-FRENCH / OCCUPATION', tied to registered Bolliger cover by LOME TOGO 15.12.16 cds., on reverse red transit London and arrival mark Aarau Swiss 14.1.17, fine. Signed (SG. for used stamp £ 225). 100



3277

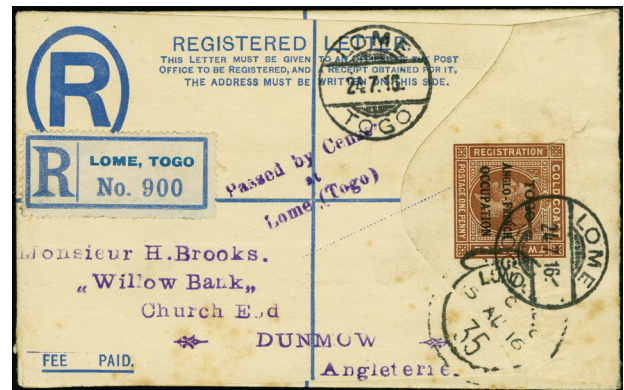

3278

- 3277 1916/20, Postal stationery card 1d. red, used with long message from „LOME 12 OCT 19“ to Neckarsulm, small tear at top and some light wear; scarce card 50
- 3278 1916/20, Postal stationery registered letter 1d., size F, used from „LOME 24 7 16“ to Dunmow, England, with censor mark „Passed by Censor in Lome (Togo)“ alongside, some aging, otherwise fine 50



3279



3280

- 3279 1920, large format registered letter envelope 1d. brown with Gold Coast George V. 1d. red strip of three as additional franking from „HO TOGOLAND“ to Edinburgh with „ACCRA GOLD COAST -JAN 21“ transit mark, register label somewhat faded and usual transportation wear; a fine and scarce entire 50

Los-Nr	SG - No.		Ausruf
3280	☒	1920, large format registered letter envelope 1d. brown with two singles London printing George V. 1d. red as additional franking from „LOME 6 MAR 20“ to Hamburg, with german censor label at left „Auf Grund der Verordnung vom 15. November geöffnet“, reverse with transit and arrival mark, usual transportation wear; a fine and scarce entire, signed Holcombe	50
3281	☒	1916/20, Postal stationery registered letter 1d., size F, with „SPECIMEN“ overprint on reverse, unused, very fine	40
3282	☒	1916/20, Postal stationery card 1d. red, used with long message from „LOME 130 6 20“ to Dijon, France, small corner crease and some light transportation wear; otherwise fine and scarce card	40

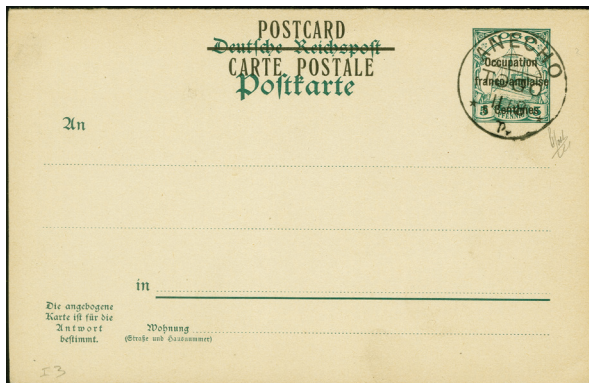

ex 3283



3285

3283	Michel P1, P3	☒	5 Centimes on 5 pfg. green, postcard and postcard with reply, each blank and used with cds. „ANECHO“, fine	100
------	---------------	---	--	-----

TRINIDAD AND TOBAGO

3284	☒	1895, „PORT OF SPAIN TRINIDAD C MY/22/95“ clear c.d.s. on 1½ d. postal stationery card to Ulm Germany with arrival mark, fine	Gebot
------	---	---	-------

TRISTAN DA CUNHA

3285	☒	1937, Type Vi bold strike of the cachet on George VI Coronation unsealed envelope (printed matter rate) with usual cachet and signed by William Repetto (Headman), South Africa 1d. Due affixed and tied by Simons Town 24 Jan 38 cancel, bit of ink bleed from cachet at upper right but Fine and scarce cover carried on the Anatolia	50
------	---	---	----

TURKS AND CAICOS ISLANDS

Postal stationery

3286	1, 3-6	☒	1881/93, QV 5 postal stationery cards including 1 d. on 1½ d.+ 1 d. on 1½ d. reddish-brown complete answering card, all unused, the reply part showing poor inking and deep impression, tiny hinge remains on reverse, otherwise fine.	50
3287	H&G 2var.	☒	1881/85, QV postal stationery 1½ d.+1½ d. dull reddish-brown on vertical laid card, unused, tiny hinge remains on reverse, otherwise fine. Unrecorded at H&G.	50

ZANZIBAR

3288	H&G 3	☒→	1954/64, Three postal stationery aerogramme, one used uprated with stamp 50 c. violet to Jamaica, one 20 c. carmine on dull blue unued and one cancelled OFFICIAL PAID ZANZIBAR 5/FE/64 with P.O. text about air letter to USA (taped), fine trio.	50
------	-------	----	--	----

ÜBERSEE (UNABHÄNGIGE STAATEN)

ARGENTINA

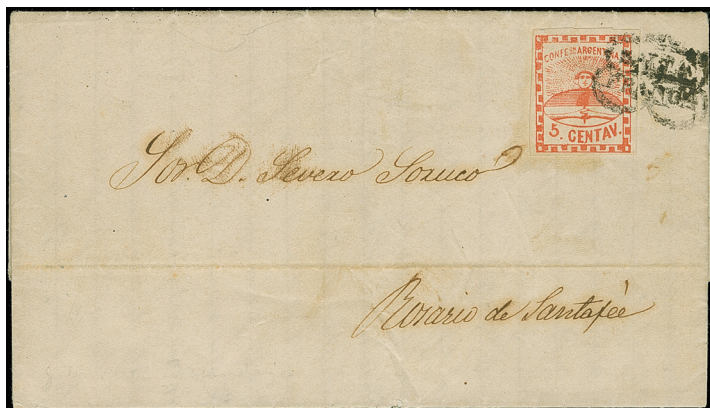

3289



3290

- 3289 Scott 1 ☒ 1858, Confederation 5 c. red, a used example with good to large margins all round, tied to 1858 (20/8) entire letter from Salta to Rosario de Santafee, tied by ornamental framed „SALTA / FRANCA“ handstamp in black, usual file fold, fine early usage. 100
- 3290 1a ☒ 1858, Confederation 5 c. red-orange, nice colour and full to large margins, tied FRANCA oval on folded local cover San Juan, signed 120
- 3291 H&G 5, ☒ 1878/1900, postal stationery: 15 postcards and 4 answering cards including 2+2 C green 5a, 6 a.o. overprinted 'Servicio Urbano' unseparated answering card, different overprint types, 1884 used card with New Year imprint on reverse, some different, mainly fine. 50



3292

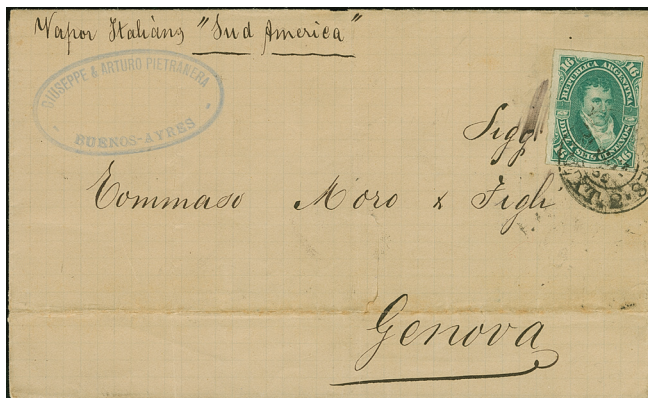

3293

- 3292 29 ☒ 1877, Folded envelope bearing 8 c. / 10 c. tied by BUENOS AIRES Apr 8 cds., alongside ms. „Par Grenoque“, octogonal french ship mark 'BUENOS AYRES PAQ. FR. J No.3- Apr 8/77' alongside, 'T' in triangle handstamp and '12' tax stamp, on reverse Bordeaux 6/5/77 arrival mark, tiny vertical file fold, otherwise fine, a scarce usage of this stamp (Scott 32) 100
- 3293 Scott 35 ☒ 1880, Rivadavia bearing 16 c. rouletted tied to folded letter by Buenos Aires cds. to Genova with arrival mark on reverse, ship endorsement "Vapor Italiano Sud America", file fold and tiny flaw, otherwise fine 50
- 3294 Scott 56 ☒ 1892, San Martin 24 c. blue horizontal pair tied by BUENOS AIRES A JN 22/92 cds. to cover; alongside ms. „Per Grenoque“, on reverse arrival mark Mülheim (Mosel) 19.7.92, some border crease and fold, flap missing, otherwise fine and a scarce multiple usage. (Scott\$150). 40
- 3295 68, 72, 74, 92 (★) 1888/98, 5 c., 30 c., 40 c. and 60 c. proofs on cardboard, unused, imperf, fine 50
- 3296 78 proofs (★) 1899/1903, San Martin 1 p. and 5 p., seven single colour trial proofs on India paper; each about 55x45mm, very fine 50
- 3297 93 proofs (★) 1892, San Martin 2 c. blue on cardboard and two blocks of four; colour trial proofs on India paper; each about 55x45mm, very fine trio 50
- 3298 104U, 248-251U, 464U, 516U (★) 1899/1945, six stamps and one pair 5 c. carmine-rose, unused, all imperf, fine 50

Los-Nr	Mi.-Nr.			Ausruf
3299	106	(★)	1899/1903, 10 c. Allegory blocks of four; colour trial proofs on India paper; each about 55x45mm, proofs very fine	50
3300	110	(★)	1899/1903, 16 c. Allegory; ten single colour trial proofs on India paper; each about 55x45mm, very fine	50
3301	148	(★)	1910, Declaration on the Deposition of the King, 50 c. three blocks of four; colour trial proofs on India paper; each about 55x45mm, very fine	50
3302	153, 218, 244	(★)	1911/20, 5 c. and 12 c. green blue, three proofs on cardboard, unused, imperf, fine	50



ex 3303

3303	194pr., 247pr.	(★)	1916, 5 c. and 20 c. ultramarine, proofs on normal paper; unused, imperf, very fine	50
3304	313-31	★	1928, airmail issue 5 c. - 3.60 p. complete 19 valuet with overprint 'MUESTRA', unused, 18 c. corner missing perforations, otherwise fine. (Scott C1 - C19)	50
3305	SG 417-32 a.o.	★	1916 Centenary set of 16 stamps overprinted MUESTRA, cat. value £500 as normals, plus nine stamps San Martin with Muestra overprint, all unused and fine.	80
3306	Scott GJ 927essay	(★)	1946, Coat of Arms with wild boar engraving (6x10cm) and additional engraving portrait Franklin D. Roosevelt (16x20cm) for the stamp issue Argentina 1946, signed by artist Don Jean Sprenger; very fine and scarce.	100
3307	Scott C45-C46	(★) →	1946, Plane over Iguacu Falls, imperf proofs on normal white paper; greyish paper and watermarked thin 'Muestra Paper' (G. Jalil unrecorded), two blocks of four and three single stamps, unused no gum, very fine.	50

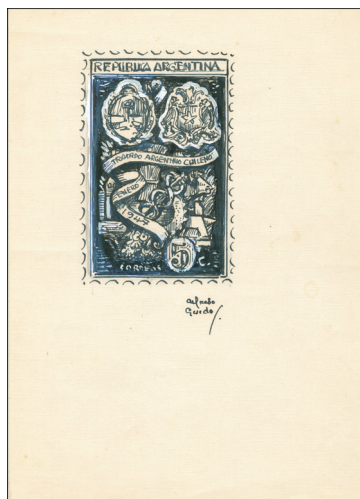

3308



3313

3308	Essay	(★)	1947, Unadopted Essay "Tratado Argentino Chileno Enero 1947" painting (14x8 cm) signed by Alfredo Geredo on 'Dalila' watermarked paper; scarce Peronism Government essay. The Antarctic Treaty was not signed.	200
3309	587 proof	(★)	1951, Five year plan Telephone & Telegraph 40 c. deep green colour trial proof on normal paper; unused, imperf, fine	40
3310		✉	1898/1940, 9 picture postal stationery cards, mainly used, imprints Puerto Madero, Boca del Riachuelo, Santa Fe, Museo Escolar; Map Prov. San Luis, plus two reverse imprint cards servicio urbano and drogueria, mainly fine.	50
3311		✉	1900/1910, Liberty 15 different postal stationery cards/envelopes and wrapper including picture and commercial imprints, 6 cen. blue asking part, all used, plus two imprints on reverse 100 reis stamp of Brazil and Salud!, violet oval cancellation 'La Argentina Maipu Buenos Aires', mainly fine.	50

Los-Nr	Mi.-Nr.	Ausruf
3312	✉→ 1928/1960, 40 air mail covers, first flights and FDC, aerea postal stationery, many via Condor and L.A.T.I., B.S.A.A., including FF Buenos Aires-Natal-Toulouse 1.-14.3.1928 (Muller no.30, 1500 points. H&G no.2), censors and registered mail, mainly fine.	50

Pre-Philatelie

3313	✉ 1851, Lettersheet from Buenos Aires dated 30.Juil bearing boxed red straight line „Pays d'outre mer“ and tax mark “10”, via Anvers and Belg.Valenciennes to Marseille with arrival mark of Oct.8 on reverse, tiny file fold otherwise fine.	50
------	---	----

postal stationery



3314

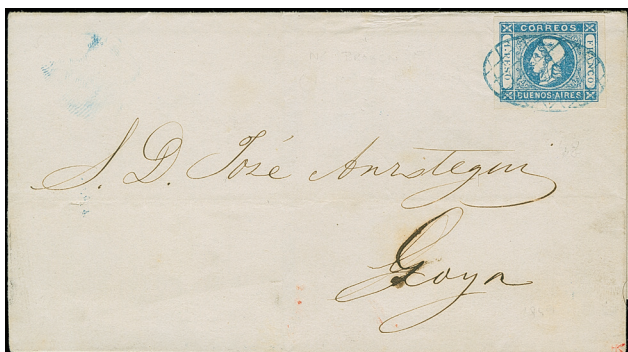

3315

3314 H&G 27	✉ 1906, ½ Cc. red postal stationery wrapper used uprated with 2 c. slate blue to Stockholm / Sweden and redirected to St. Petersburg Russia with several „T“ for tax marks, russian label affixed and blue boxed arrival mark, usual crease and flaws, otherwise fine and a very scarce destination.	50
-------------	--	----

Issues of The Argentine Provinces

Buenos Aires

3315 10	✉ 1859, BUENOS AIRES: 1 p. blue, fine impression, large margins all around, luxuriant color; tied by blue oval grid to letter sheet 1860 from Buenos Aires to Goya, very fine.	100
---------	--	-----

BOLIVIA

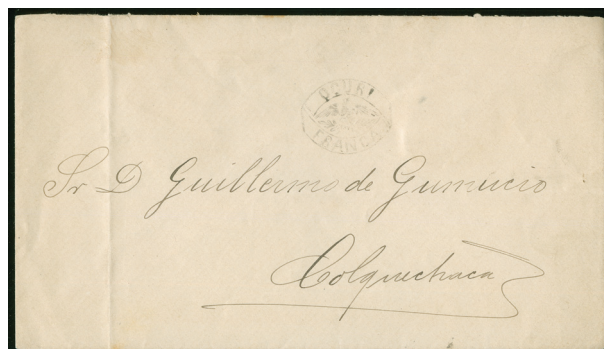

3316



3321

3316	✉ 1865 ca., Entire letter to Colquechaca struck with oval framed „OCURI / FRANCA“ handstamp in black, fold at left, otherwise fine and very scarce.	100
------	---	-----



3317



3318



3322

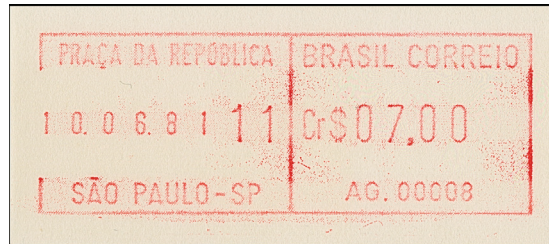

ex 3326

- 3317 7 ★ 1868, Condor pair 100 c. green, Plate no.12 and 13, unused, tiny gum toned, otherwise fine 80
(Scott 8)
- 3318 7 ★ 1868, Condor 100 c. green, imperf full to wide margins, unused, fine. 50
- 3319 I-II ★ 1899, postage 50 c. violett and 100 c. orange, each with violet handstamp overprint „E.F. 1899“ (Estado Federal), perf 14, unissued scarce Brazil overprints, very fine pair. (Scott catalogue value \$500). 100

BRAZIL

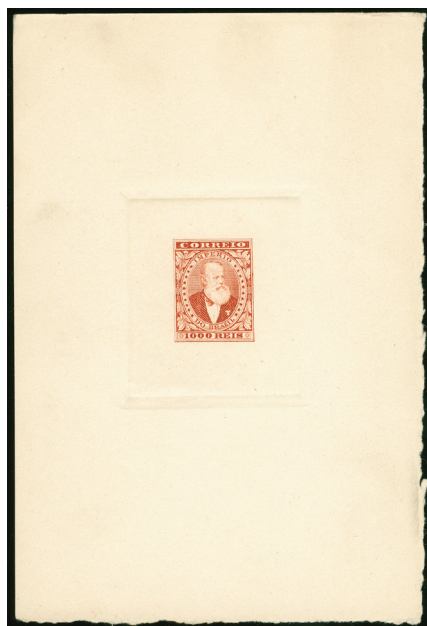

ex 3320

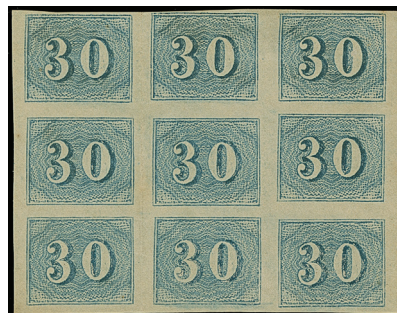

3323

- 3320 proofs (★) 1878, Dom Pedro unissued 1000 r: two die proofs in diff. colors on thick paper; design inscribed „Empire of Brazil“, very fine pair 80
- 3321 ✉→ 1930, First Commercial Flight Brazil-Europe by Jean Mermoz, light strike of the special „1 Mala Aerea Transatlantica Para a Europa“ Rio 7.6.1930 ties 3.000 r. franking to airmail envelope with printed cachet for flight and autographed by „Jean Dabry“ (Mermoz“ navigator), addressed to London and backstamped Rio de Janeiro 7.VI.1930, cover with a light central vertical fold and trivial corner bends at bottom, otherwise fine cover; flight took 12 days to reach London 50
- 3322 22 (★) 1861, 430 rs. yellow, bright colour; full margins, mint no gum, fine. (Scott 40) 50
- 3323 Scott 38 (★) 1854, Coloridos 30 r. greyish-blue on greyish thin paper; an unused block of nine with good to large margins all round, unused, slight colour loss at top and thin spot on third stamp, otherwise fine and attractive. 300
- 3324 (★) 1866/1900, Collection unused on three album leaves starting Dom Pedro perf and rouletted issues including 500 r. orange, and 300 r pair; 1000 r. proof on white paper; Cross of South ten values up to 1.000 r., Liberte and Mercure up tp 2.000 r., newspaper 1879 and overprinted 1898, some stamps partially affixed, otherwise mostly fine and very fresh colours 400

Pre-Philatelie



3325



ex 3328

- 3325 ☒ 1861, folded envelope from "Rio de Janeiro 7.8.61" cds. on reverse, blue "TRANSATLANTICO 25/8" ds. alongside, arrival mark "PORTO 31.8.1861", on front "150" for tax, usual file fold, otherwise fine 50

Vending Machine Stamps

- 3326 1, 2.1-2.10, 3.1-3.10 ★★ 1979/2003, Frama Klussendorf ATM No.1 stamp and two sets, mint never hinged, additional two sets cancelled on piece, very fine 50

postal stationery

- 3327 H&G 5 a.o. ☒ 1880, 10 mint postal stationery cards including two different 80 Reis orange, plus 4 answering cards, all unused, fine. 50
- 3328 Scott 100a ☒ 1893/98, 3 postal stationery cards with additional frankings to Germany, fine trio 50

CHILE



3329



3330

- 3329 11Y ☒ 1857, 5 centavos brown-red on bluish in horizontal strip of 3, left stamps just touched at top, right stamp touched at right and cut into on top, otherwise clear to large margins with parts of one neighbour stamp, used with 3 strikes of six-bar target to entire letter with adjacent "SANTIAGO 15/MAYO 57" to Serena; the right stamp tiny scissors' cut touching the design, vertical file fold not affecting the stamps and few spots, otherwise a fine letter; certificate Maier BPP (1998). 100
- 3330 11Y, 21ld ☒ 1855, 2nd London printing 5 centavos brown-red on bluish with 1856, 10 centavos blue, both with full to large margins on two sides, but each cut into design, tied by 6-bar target to entire letter from „SANTIAGO 30 ABRIL 57" to Lima, endorsed „Por Vapor", fair „Vapor / Lima" in blue on reverse, horizontal file fold, otherwise fine and a scarce destination. Certificate Maier BPP. 200



3331

- 3331 1llc ○ 1854, 5 c. siena, second Chilean printing by Gillet, full to wide margins, closed on top left, otherwise fine, cert. Maier BPP (2000). 50



3332

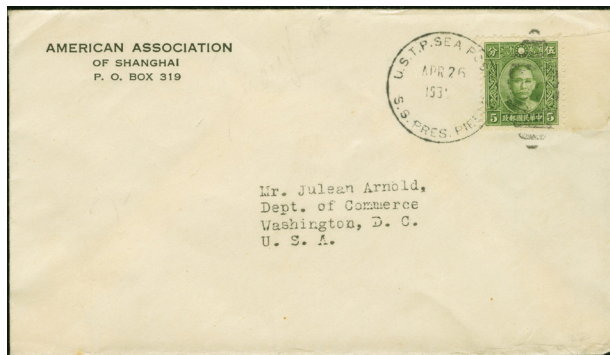

3335

- 3332 1llh (✉) 1862, Colon 5 c. orange-red, tied by blue barred „CANCELLED“ to cover front to Coquimbo, red 'CONCEPCION 22/NBRE/62' despatch cds. alongside. Vertical fold, otherwise fine 50

- 3333 ✉ 1858/95, Six covers and cards including Colon bisect 10 c. blue on envelope from Valparaiso to Santiago, Rengo onliner; two uprated stationery envelopes to Italy, mostly fine. 50

Postal stationery

- 3334 H&G 3-5 ✉ 1881/98, 10 unused postal stationery cards starting Columbus set of 1881, including two answering cards, additional three used cards and envelope with faults, all unused, tiny paper adhesives on reverse, otherwise fine. 50

CHINA

- 3335 ✉ 1935, Maritime Mail: Dr. Sun Yat-sen 5 c. green, cancelled by „U.S.T.P. Seapost S.S. Pres. Pierce“ duplex on American Association imprint envelope from Shanghai (26 Apr.) to the U.S.A., fine and unusual 100



3336



3337



3338



3340



3341

- 3336 1l ○ 1878, large dragon 1 ca. green, type I, thin paper; used with Customs cds., few short perfs and thick hinge remain, otherwise fine. 100
- 3337 1lll (★) 1883, large dragon 1 ca. green, type III, unused, tiny crease and few short perfs, otherwise fine. 100
- 3338 1lll ○ 1883, large dragon 1 ca. green, type III, used, few short perfs, otherwise fine. 100
- 3339 2 ○ 1878, three stamps 3 ca. red large dragon, all used showing different printings and shades, all clear cancelled, few short perforation faults, otherwise fine trio. 200
- 3340 2l ○ 1878, 3 ca. deep red large dragon, used, clear cancelled, few short perforations at bottom, otherwise fine. 100
- 3341 2ll ○ 1882, large dragon 3 ca. red, type II, wide margins, used, few short perfs, otherwise fine. 100



3342



3343



3344



3345



3346



3347

- 3342 2III ⊙ 1882, large dragon 3 ca. red, type III, used, few short perfs, otherwise fine. 100
- 3343 2III ⊙ 1883, 3 ca. red large dragon, used, clear cancelled, few short perforations, otherwise fine. 100
- 3344 3I ⊙ 1878, 5 ca. deep yellow large dragon, used, clear Customs cancelled, perforation cut at right, few short perforations, otherwise fine. 100
- 3345 3I ⊙ 1878, large dragon 5 ca. orange, type I, thin paper; used with light cancellation, few short perfs at top left, otherwise fine, signed. 100
- 3346 3II ⊙ 1878, large dragon 5 ca. yellow, type II, thin paper; wide margins, used with clear cancellation, good perfs, very fine and fresh colour. 100
- 3347 3III ★ 1883, 5 ca. yellow large dragon, unused no gum, two short perforations on top right, otherwise fine and bright colour. 200



3348



3349



3356



3357



3358

- 3348 3III ⊙ 1882, large dragon 5 ca. yellow, type III, thick paper clean cut perfs, blue cancellation, fine, signed. 100
- 3349 3III ⊙ 1883, 5 ca. yellow large dragon, used, light blue cancelled, good perforation, fine and deep colour. 100
- 3350 4-6 ⊙ 1885, small dragon 1 ca. to 5 ca. complete set of six stamps, all clear cancelled, showing different shades and perfs, fine group 100
- 3351 4C, 5C ⊙ 1885, Small Dragon 1 ca. green and 3 ca. violet, perf. 11½ to 12, well centered, unused with full original gum, both very fine and fresh colors. 100
- 3352 7-9, 13 ★ 1885, small dragon 1 ca. to 3 ca. plus 9 ca. green, set of four stamps, all unused with gum, fine group 100
- 3353 10a, 19II ★ 1894/97, Empress Dowager 60th Birthday, 4 ca. pale rose, plus 4 cents on 4 ca. type II, well centered, unused with full original gum, both very fine and fresh colors. 100
- 3354 19II-22II ★ 1897, Small figures Dowager 2nd printing space 3mm, four values up to 10 c. on 6 ca. lilac-brown, all unused with gum, rough perforation as usual, fine set. 100
- 3355 23IIIb, 24IIIb a.o. ⊙ 1897, Small and large figures overprinted Dowager six values up to 10 c. on 12 ca. orange-brown, all used with customs and dollar-chop marks, rough perforation as usual, fine set. 100
- 3356 24IIIa ⊙ 1897, Empress dowager first printing 10 cents / 12 c. brown-orange, surcharge large figures, wide spacing, used with light cancellation, deep color; few short perforations and tiny crease on top, otherwise fine. 400
- 3357 29I ★ 1897, Red Revenue one cent on 3 c. unused with part gum and hinge remain, fine 80
- 3358 29I ⊙ 1897, Red Revenue one cent on 3 c. cancelled by part customs shanghai, fine 100



3359



3362



3363



3364

- 3359 3I ⊙ 1897, Red Revenue 2 c. on 3 c. cancelled by part dollar chop, small thin, otherwise fine 50



3360



3367

- | | | | |
|-------------------------|-----|--|-----|
| 3360 48 | ✉ | 1901, CIP 1 c. ochre two stamps clear tied by Pa Kua cancellation to postcard, additional Hong Kong QV 2 c. green, printed matter rate, tied by „SHANGHAI C - DE/2/01“ c.d.s. and black oneliner „From Steamers Letter box“ to Belgium with additional 5 c. green postage due because of too much text treated as a postcard and thus insufficiently franked, a very scarce mixed franking card, showpiece | 500 |
| 3361 124-132 | ★ | 1912, Sun Yatsen set of nine values up to 50 c. green, all unused original gum, fine. | 50 |
| 3362 134 | ★ | 1912, Sun Yatsen \$2 brown, unused original gum, very fine. | 200 |
| 3363 135 | ★ | 1912, Sun Yatsen \$5 grey, unused original gum, very fine. | 70 |
| 3364 146 | (★) | 1912, Yuan Shih-Kai \$2 brown, unused regummed, otherwise fine. | 50 |
| 3365 147 | ★ | 1912, Yuan Shih-Kai \$5 grey, unused original gum, fine. | 100 |
| 3366 148-164 | ★ | 1913, Junk London printing set of 15 values up to 50 c. green, all unused original gum, fine. | 50 |
| 3367 190, 204, 233, 238 | ✉ | 1934, SYS \$1 reddish-brown pair; reaper 50 c. deep green, 5 c. green and 2 c. green performing \$2.57 tied by „KALGAN 10.9.23“ c.d.s. to air mail bank cover by registered-A.R. to Berlin. Transits Peking 11.9.23, Shanghai 12.9.23 and arrival mark „BERLIN 2.10.34“. Commercial usage with red senders handstamp „The World Red Swastika Society, Chapei branch society“, tiny border crease, otherwise fine and very attractive | 100 |



ex 3368



3369

- | | | | |
|----------|---|---|----|
| 3368 193 | ✉ | 1927, Two mongolian company covers bearing each 5 x 4 c. olive, both registered AR from KALGAN (Zhangjiakou) to Geman Consulate Novosibirsk, large boxed censor mark "3" and arrival marks, toned but still fine pair | 50 |
| 3369 264 | ✉ | 1936, Peking printing 30 c. red on cover tied by LANCHOW 4.8.36 cds., addressed to German Consulate Dairen, "To Peiping or Shanghai by Air Mail" on top right, ms. "Foreign Affairs" and "Dalian", on reverse transit mark "Shanghai 6.8.25" (=1936), fine and attractive cover to Dairen during japanese occupation. | 50 |



3370

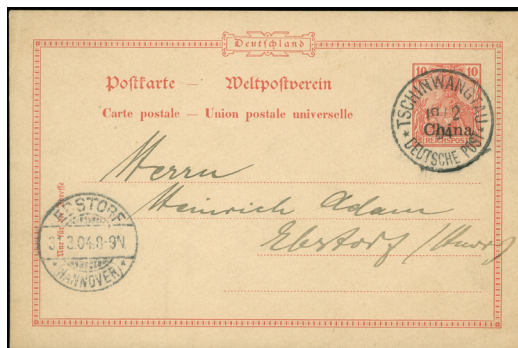

3376

- 3370 396, 406 a.o. ✉ 1941/43, Three registered large format covers with high frankings from German Consulate Tientsin, German Embassy Shanghai and Melchers Forwarding Dept. Shanghai to German Consulate in Kobe Japan. Two with red german labels on reverse, official mail and air mail marks, faults and crease but still fine and very interesting postal history 100
- 3371 ★, (★), © 1897/1930, little collection on nine album pages, London and Peking printings, overprinted issues and postage due. 50

Postage Due

- 3372 8-10, 12, 16, 30-31, 40-41 ★ 1904/12, 30 c. blue with gutter margin, plus eight postage due stamps, all unused with gum, very fine. 50

Postal stationery



3373



3377

- 3373 48, 49 a.o. ✉ 1900, Round-The-World China ICP Postal Stationery card 1 ct. rose used uprated CIP 1 ct. and 2 ct., represent 4 cents foreign postcard rate, clear tied by SWATOW 6/NOV/00 c.d.s. addressed to Germany and forwarded with Germania 5 pf. and 10 pf. from DÜSSELDORF 11.12.02 to USA and there additional two 1 c. green Franklin and Washington tied by PENSACOLA FLD. FEB/26/1903, forwarded to France transit on reverse PARIS 10.3.03 and additional two 25 c. blue tied by ST NAZAIRE 13.3.03, forwarded to Russia with 4 kop. 25.4.1903 and forwarded with transit marks CARDIFF AP/3/03 and LONDON 2/4/03 on reverse and additional Edward 2 d. tied by PENARTH AP/21/03, forwarded via Netherlands with 5 c. and 10 c. tied by AMSTERDAM 9/JUL/03 and oval violet arrival mark BROOKLYN N.Y. JUL/20/03. Several different address labels have been stuck on top of each other. A very unusual and attractive early postal stationery usage and impressive seven-country combination 500
- 3374 H&G 6 ✉ 1908, two 1 c. green postal stationery cards, both handpainted, one 'man and woman making tea' the other 'four chinese woman playing cards', one postally unused the other used uprated with German Post in China by TIENTSIN cds., fine pair and very attractive. 50
- 3375 253 ✉ 1936, 2½ c. postal stationery card uprated by 3 c. brown and tied with 'CANTON' native c.d.s. Written by the German Consul in Hong Kong addressed to the German Consulate in Dairen, message "please sent further mails to Hong Kong" 40

Cancellations

- 3376 P11 ☒ „TSCHINWANGTAU 19/2 04“ auf Ganzsachenkarte 10 Pfg. mit interessantem Text über den Russisch-Japanischen Krieg, nach Ebstorf, mit Ankunftsstempel. 50
- 3377 Scott 279, ☒ 1901, Incoming mail USA to Hong Kong/China: US 2 c. rose postal stationery envelope used uprated with 1 c. green, 2 c. carmine and 5 c. deep blue, performing 10 c. rate, tied by fancy cancel and „OHIOVA NEBR. DEC/17/1900“ c.d.s. addressed to Hong Kong China with arrival mark „HONG KONG DJA/19/01“ on reverse, redirected to Port Said with arrival mark and boxed bilingual „NON RECLAME“, transit Colombo c.d.s., redirected with violet „RETURNED TO WRITER“, transit mark „WASHINGTON JUN/18/1901“ and on reverse „DEAD LETTER OFFICE P.D.U.S. JUN/18/1901“ c.d.s., tiny border faults, fine and attractive around the world cover 50

China Local Post Shanghai



3378



3380



ex 3381



ex 3382

- 3378 21ND (★) 1871, 2 CANDAREENS black in the plural, reprint of 1871, seriffed digits, thin paper; wide margins, mint no gum as issued, tiny thin at center; otherwise fine, signed 50

Chinking



3379

- 3379 2 ☒ 1894 (12 Aug.), Internal Mail red band envelope used locally bearing first issue 1 c. tied by a neat strike of smaller 'CHINKIANG / POSTAL SERVICE' without date, on reverse 'CHINKIANG / POSTAL SERVICE 2PM / 94 AG/12' and arrival mark ‚SHANGHAI I - AU/13/94‘ in blue. Very early use of these stamps which were issued on 6th August, possibly the earliest date for an extant cover. 1000

Formosa

- 3380 6lb ★ 1888, Imperial Province, Horse and Dragon 5 c. on 20 cash carmine-rose, right margin stamp, handstamped in black "Taipei to Sikow" with usual ink spots at left, well centered, unused, tiny spots on top perfs and light crease, otherwise fine and fresh. (Chan F26) 300

Offices Abroad in China
French - Indochinese Post Offices in Southern China
Tchongking (Chongqing)

- 3381 17V-32V ★ 1902, Allegory 1 c. to 5 fr. complete set of 17 values unused, fine (Yvert cat.value 1.400€) (Yvert 1-17) 100

PEOPLE'S REPUBLIC OF CHINA

- 3382 597-601 ★★ 1961, 40 years of Communist party 4 f. to 30 f. complete set, mint never hinged, toned gum, otherwise fine 70



ex 3383



ex 3384



ex 3385



ex 3391

- 3383 689-698 (★) 1963, Butterflies 4 f. to 50 f. set of ten values mint no gum as issued, (S56) very fine 100
- 3384 736B, ★★ 1963, Giant Pandas 8 f. and 10 f. imperforated and margin imprint, mint never hinged, each light 150
738B fold at margin, otherwise fine pair
- 3385 742B - ★★ 1963, Golden-haired Monkeys 10 f. and 22 f. imperforated and margin imprint, each light fold at 150
743B margin and mint never hinged but tiny gum fault, otherwise fine pair; scarce
- 3386 784-785 FDC 1964, FDC Africa United both values with special cancel 30



ex 3387



ex 3390



3394

- 3387 899, 981, 985, 988, 989, 1027 ○ 1967-68, Mao, 4 f. to 52 f. six used stamps, one with top margin imprint and spot, fine group 50



3388

- 3388 1003, 698 ✉ 1967, Mao's Poems 8 f. and 1963, butterflies 50 f. used on commercial airmail printed matter envelope to Germany 50



3389

- 3389 1027,946 ✉→ 1968, Mao's last directive 8 f. with additional franking on commercial airmail printed matter envelope to Germany, minor creasing 50
- 3390 1070-73 (★) 1971, 100 years Commune of Paris 4 f. to 22 f. complete set of four, mint never hinged (without gum as issued), very fine 100
- 3391 1094-98 ★★ 1981, Table Tennis 8 f. to 43 f. set of four stamps, all with margin imprint, mint never hinged, very fine 50



3392



3393

- 3392 Bl.20 ★★ 1979, Camellia miniature sheet mint never hinged, very fine 80
- 3393 Bl.21 FDC 1979, FDC Stamps Exhibition in Hongkong souvenir sheet (J42M) 80
- 3394 1594 ★★ 1980, Gold red ape (T46), mint never hinged, very fine 600



3395



ex 3396

- 3395 Bl.24 ★★ 1981, The Dream of Red Mansion souvenir sheet, mint never hinged, very fine 60
- 3396 Bl.203 u.a. ★★ 2014/18, Five uncut silk S/S blocks of four, including Lord Bao, Xuanzang, Zhang Qian, Xuanzang Pilgrim Monk, very fine 50

Vending Machine Stamps

- 3397 1-9 ★★ 1999, Machine stamps 0.60-6.40 f. complete set of nine values, mint never hinged, very fine 150

MACAU (MACAU)



3398



3399

- 3398 111H ☒ 1910, 6 a. on 200 r. blue on blue paper BISECTED vertically tied by „Direcção/dos Correios/de/ Macau 50

1.09.1910" cds. to cover to Canton China with arrival mark on reverse, commercial usage from Carlowitz&Co with imprint on reverse, very fine. (Yang 117a)

(SG 149a)

COLOMBIA

- 3399 ☒ 1918, Bolivar 1 c. green and pair 2 c. carmine rose on commercial cover from Cartagena tied by „N.Y.P.O. PENN. MAY/17/1918 PAQUEBOT“, large oval „US CUSTOMS LICENSED PORT OF NEW YORK ex by“ (signed), „Remington Typewriter“ imprint in red, with large censor label to Manchester; an unusual and attractive cover; fine. 50



3400

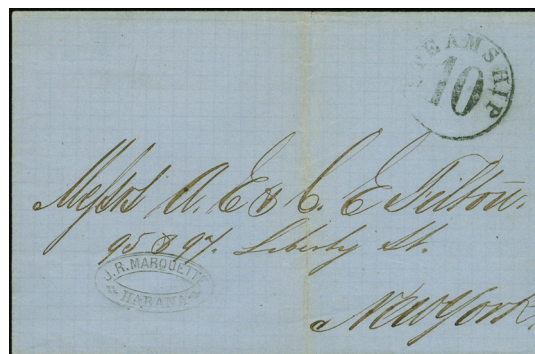

3408

- 3400 H&G F1 → 1923, Stationery card 10 c. green on amber; uprated with 1917 two 1 c. green, canceled by partially struck Bogota 26.VII.1926 cancels, addressed to „SCADTA/ Barranquilla“ and with corresponding 27.VII.1926 „SCADTA receiving“ cancel, light central vertical bend, fine and scarce 100

Pre-Philately

- 3401 ☒ 1842, „REPUBLICA COLOMBIA / Guayra Franca“ large red oval mark on folded envelope with full message inside, on reverse british P.O. „LA-GUAYRA AU/15/1842“ in red, ms. „4/6“ for tax, two tiny vertical file folds, otherwise fine 30

Postal stationery

- 3402 H&G 6F a.o. ☒ 1893, Five stationery envelopes, 5 c. black on blue and 10 C black on yellow, four steam ship postal stationery envelopes „Servicio Postal Fluvial“ and one envelope „Servicio Postal Ferreo“ 5 c. black on rose, all unused, fine. 50
- 3403 H&G 13a ☒ 1895/99, Three postal stationery cards 2 c. black on buff/cream, first cancelled „PORT OF SPAIN TRINIDAD MR/5/95“ cds. written at „Ellida Savanilla Harbour“, to „KRISTIANIA 24/3/1895“ with arrival mark, vertical crease, fine and scarce mail to Norway, other two cards used in Panama to Swiss and USA, fine trio. 50
- 3404 H&G 13 ☒ 1902, 2 c. black on buff postal stationery card used uprated, two 2 c. orange (shades) tied by large violet „REPUBLICA DE COLOMBIA DEPARTAMENTO BOLIVA BARRANQUILLA“, typewriter „Via NEW YORK Saint Nazaire“ to Germany, full message, corner crease, otherwise fine and unusual (plus same card with french ship cachet 1894). 50
- 3405 H&G 14, 14a ☒ 1895/99, Three postal stationery cards 2 c. black on buff/cream, two answering cards, one used uprated in 1948 written in Cucuta with message, cancelled „BARRANQUILLA 9/9/1948“ cds. to Germany, unusual and finr trio. 50

COSTA RICA

- 3406 Scott CO01-CO13 ★ 1936/55, Official air mail set overprinted in red, unused, additional few complete sets Agriculture and Roosevelt, fine 50

CUBA

- 3407 ☒ 1840, HABANA FRANCO oval cancellation on folded envelope to Santander; usual file fold, fine 30
- 3408 ☒ 1861, folded envelope with US Steamship from Havana Cuba to New York, usual file fold, fine 50
- 3409 ☒ 1872, folded envelope stampless with content and several ms. tax marks, from Cardenas with „New York Steam“ arrival mark, usual file folds, otherwise fine Gebot
- 3410 ☒→ 1928/31, Five First Flight covers American Clipper to Mexico, Canal Zone, Panama and USA, including 1928 Lindbergh Flight Havana, additional postcard flying boat Commodore, appropriate flight cachets, fine and scarce. 50



3411

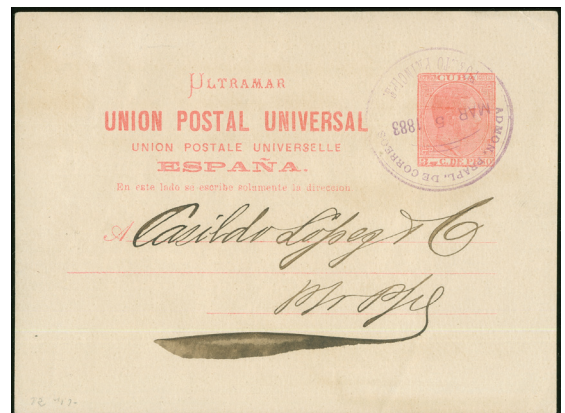

3414

- 3411 ☒→ 1931 (Nov. 19) Cienfuegos, Cuba to to Mazatenango Guatemala, first flight American Clipper cover bearing Cuba 10 c. and 5 c. airmail tied by 'Cienfuegos, Cuba, Nov 19 1931' machine cancel, appropriate flight cachet, fine and scarce. 50
- 3412 Scott P2, 7, 31 ☒ 1879/1910, 14 postal stationery cards and 2 answering cards plus 4 envelopes, 3 unused 1 used, mainly fine. 50
- 3413 Müller 3, 22E ☒→ 1930/31: Two internal first flight covers from Havana to Camaguey Puerto Rico, respectively from Velazco to Havana on Oct 29/1930, fine pair 40
- 3414 H&G 12 ☒ 1883, postal stationery card 3 c. salmon written in Nuevitas, tied by violet „ADMON PRAPL DE CORREOS PUERTO PRINCIPE MAR/5 1883“ cds., sender mark on reverse, very fine, fresh and scarce 50



3415



3416

- 3415 H&G 17 1886, Alfonso XII, 2 c. green on buff postal stationery card, type 1, tied by blue „,DE ZAZA CUBA“ cds. to Ciego de Avida with violet arrival mark „COMUNICACIONES 27/OCT/1886 Ciego de Avida“ on reverse, Puerto Principe transit mark, pin hole on top left and minor border faults, very slightly toned, fine and very scarce. 50
- 3416 H&G 20 1889, Alfonso XII 2 c. green on buff postal stationery card, Type 1, written in Cienfuegos, tied by „Ciego de Avida Isla de Cuba“ cds. and blue oval commercial mark alongside, arrival mark on reverse, two pin holes at left, fine, fresh and scarce. 50



3417



3421

- 3417 H&G 30 1898, Alfonso XIII, 2 c. violet postal stationery card tied by blue „CORREOS DE PUERTO PRINCIPEYSLA DE CUBA 7/FEB 1898“ cds., transit mark Habana and full message on reverse, to Forchheim Germany with arrival mark, fine and scarce foreign usage. An unusual piece with appeal. 50
- 3418 Yvert 124 1903, HAVANA CUBA JAN/22/1903 c.d.s. on postcard bearing France 10 c. red, tiny toned, otherwise fine, a very scarce and unusual usage Gebot
- 3419 Scott 265 1924/25, two commercial envelopes from same correspondence to St.Gall Switzerland, each with postage due 20 c. and 50 c., clear cancelled, some crease, otherwise fine and attractive. 50
- 3420 1899, Spanish American War: Columbus eight different postal stationery envelopes (one surcharged) all fine used, four to Germany (two registered, one receipt), four used uprated - rare - in folder 200

Spanish Colony

- 3421 Scott 12 1863, Queen Isabella II pair ½ r. blue, imperf, fine four margined, tied by oval obliterator in blue and blue BATABANO ISLA DE CUBA 1/MAR 63 alongside and on reverse, addressed to Habana with black arrival on reverse, two file folds, otherwise fine. 50

DOMINICAN REPUBLIC

- 3422 Müller 9 1928, First Flight 31.May 1928 Santo Domingo to San Juan Puerto Rico with arrival mark same day on reverse, signed by Pilot B.L. Rowe (Lindbergh flights), tiny spots, otherwise fine. (Muller no.9). 50



3422



ex 3425

ECUADOR

- 3423 (★) 1939/40, Security Banknote Co. Proofs, three revenues and postage stamps, all imperf. Bromide-photo proofs in issued and unissued designs, from printers archive, fine and scarce. 50
- 3424 Scott 2-5 a.o. ★, (★), (○) 1865/90, old album page including coat of arms stamps mint and used, 1 R. orange 1872 with French cancellation GC "3154" Gebot

EGYPT

- 3425 ✉ 1863, „POSTA EUROPEA ZAGASIK 3/DECBRE/63“ ds. (Type V) blue oval on folded envelope and on reverse arrival mark „POSTA EUROPEA ALESSANDRIA 3/DECBRE/63“ ds. (Type IV), scarce same day carriage, very fine and attractive 50



ex 3426

- 3426 (★) 1866, Pellas Brothers imperforate plate proofs seven values 5 pa. to 1 pia. complete, on thin unwatermarked paper; blocks of 6, fresh, bright group, mostly fine (Scott 1-7) 400



3427

- 3427 Yvert 10 ★ 1867/69, 20 pa. green block of four, perf. 15x12½, few perfs at right apart and tiny gum toned, otherwise fine 100



3428



3430

- 3428 11b ✉ 1870, 1 pi. lilac red, two single stamps tied by „V.R. POSTE EGIZIANE / ALESSANDRIA 29/ MAG/70“ c.d.s. on folded envelope with arrival mark „V.R. POSTE EGIZIANE / CAIRO 29/ MAG/70“ c.d.s. on reverse, one stamp corner missing and file fold through, otherwise fine 50
- 3429 17Ilyb ✉ 1879, 1 pi. brick red showing plate flaw „broken frame at top right“, tied by „POSTE EGIZIANE / MANSURA 23/FEB/79“ c.d.s. (Type III) on envelope with arrival mark „V.R. POSTE EGIZIANE / CAIRO“ c.d.s. on reverse, corner flaw on top right, otherwise fine 40
- 3430 Essay ✉ 1871, Essay by V. Penasson for proposed 1 pi. red postal stationery envelope, on thin glassine paper; tiny spots and crease, otherwise fine. 80



3431



3432

- 3431 34-39 ✉ 1906, Pyramides eight different values up to 10 pia. violet including 5 mill. carmine, performing a scarce mix tied by CAIRO SHEPHERDS HOTEL cds. and boxed registration mark to Bruxelles and redirected to Davos Swiss, fine and very attractive. 50
- 3432 86, 90 ✉ 1924, King Fuad 5 m. and 50 m. on cover from Cairo 5.11.24, ms. "BY OVERLAND MAIL" on top left, on reverse arrival mark Bagdad 9.11.24, flaw and tiny border crease, otherwise fine. Early overland mail with arrival in only four days. 100

Pre-Philatelie

- 3433 ✉ 1857, Folded envelope with content tied by british P.O. blue ALEXANDRIA JY/23/1857 cds. forwarding agent BRIGGS & Co. ALEXANDRIA, ms. rate „9“ d, via Marseille to Edinburgh with arrival mark 2/8/57, file fold, mounted on exhibition page, fine 100

Official Stamps

- 3434 ○ 1890(ca.), Egypt Interpostal stamps for official mail „POSTE KHEDEUIE EGIZIANE KARTUM“ in green and „POSTE KHEDEUIE EGIZIANE WADI-HALFA“ dull violet, both clear cancelled, fine, used very scarce 50

Los-Nr	Mi.-Nr.			Ausruf Gebot
3435		○	1868, „RAMLE POSTEVICE REALI EGIZIANE“ black on cream, interpostal seal clear blue cancelled POSTE VICE REALI EGIZIANE RAMLE 16/GIU/68, very scarce Egypt forerunner, fine	
3436	SG A6, A6a	△	1935, British Forces in Egypt: 3 m. vermilion and pale vermilion, two Xmas Seal stamps tied by retta cancellation to piece, left and bottom margin, very fine pair.	50

Cancellations



3433

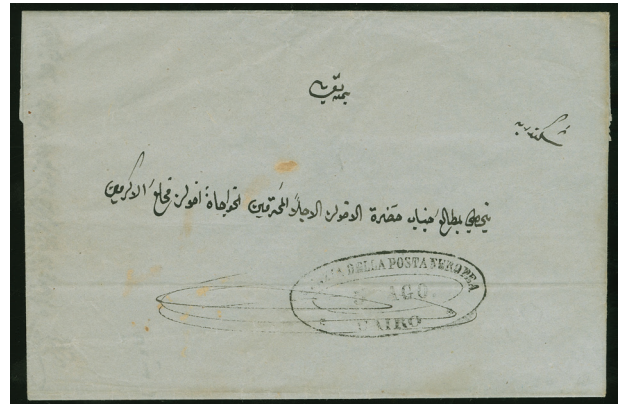

3437

3437		✉	1853, Entire letter from Cairo to Alexandria struck with clear AGENZIA DELLA POSTA EUROPEA / CAIRO oval datestamp (Smith Type II) in black, usual file fold, otherwise fine.	50
------	--	---	--	----

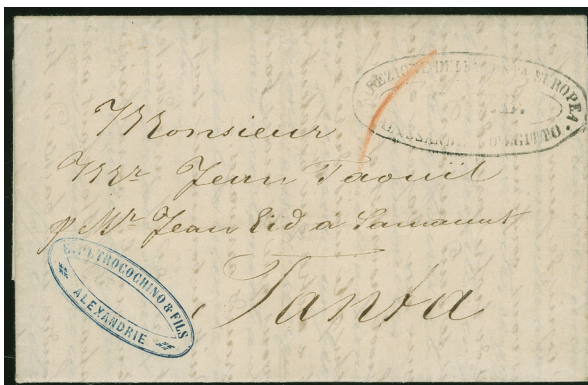

3438



3441

3438		✉	1857, entire letter in French from Alexandria to struck with DIREZIONE DELLA POSTA EUROPEA / ALESSANDRIA D'EGITTO 5.FEB oval datestamp (Smith Type II) in black, red crayon '1' alongside, addressed to Samanoud Tanta, usual file fold, otherwise fine.	50
3439		✉	1863, Folded envelope with full content bearing clear blue oval „POSTA EUROPEA SAMANUD 31/AGOSO/63“ ds. (Type V) and on reverse arrival mark „POSTA EUROPEA ALESSANDRIA 31/AGOSO/63“ ds. (Type IV), light vertical file fold, scarce same day carriage, fine and attractive.	50
3440		✉	1866, two folded envelopes with content bearing blue oval cancellations of „POSTA EUROPEA ZAGASIK“ and „POSTA EUROPEA MANSURA“ (Type III) both with manuscript tax marks addressed to Alessandria in blue and red, plus envelope Cairo (Type VI), vertical file folds, otherwise fine trio.	60
3441		✉	1866, Folded envelope with full content bearing clear blue oval „POSTA EUROPEA KAFER-ZAYAT 18/SETTEM/66“ ds. (Type V) and on reverse arrival mark „POSTA EUROPEA ALESSANDRIA“ ds. (Type IV), vertical file fold, otherwise fine and scarce.	50



3442



3443

- 3442 11a 1868, 1 Piaster red, tied by „POSTE VICE-REALI EGIZIANE / CAIRO 25/APR/68“ cds. on cover with arrival mark „POSTE VICE-REALI EGIZIANE / TANTA 25/APR/68“ on reverse, cut on bottom right, tiny crease as usual, otherwise fine. 50
- 3443 17Ilyb 1878, 1 Piaster brick red, tied by „POSTE EGIZIANE / DAMIATA 26/GEN/78“ cds. (Type III) on envelope with arrival mark „V.R. POSTE EGIZIANE / CAIRO“ cds. on reverse, tiny crease, fine. 50
- 3444 1909, Stampless cover from Alexandrie / Egypt with maritime content, to Chio Greece with red oval „LA PHOCEENNE - SOCIETE ANONYME D'ARMEMENTS ET DE NAVIGATION A VAPEUR - AGENCE D'ALEXANDRIE“, left top corner repaired, very scarce early ship document of Levant, in PROFI three covers recorded, fine and attractive. 100
- 3445 1909, „LA PHOCEENNE SOCIETE ANONYME D'ARMEMENTS ET NAVIGATION A VAPEUR AGENCE CHIO“ violet oval cancellation on stampless cover from Alexandrie / Egypt with maritime content, to Chio Greece, corner repaired, otherwise fine and attractive, scarce early ship document of Levant area 100

French Post in Egypt

British Military Post in Egypt



3446

- 3446 Scott M1 1932, British Forces in Egypt 1 pia. red and deep blue tied by Retta lozenge cancel to reverse of fully opened cover; Royal Army Corps Monogram of Cypher on flap, red „Egypt Postage Prepaid/8“ crown pmk. of Moascar on front alongside „M.P.O./1 DE 32 6.30 P/MOASCAR“ c.d.s., Crown pmk. was only in use November 1, 1932 to March 6, 1933, rare and very fine. 150

ETHIOPIA



3447

- 3447 △ 1901/02, PROVINCES EQUATORIALES D'ABYSSINIE Elephant 50 g. & Lion 5 g., two Contemporary Photographs, removed from the printers daily photographic record book, both unaccepted designs, mounted on card, very fine and scarce 150
- 3448 136 var: ☒ 1930, Registered cover bearing 4 m. showing misplaced overprint (large type) missing bottom part, plus two 1 m. with green overprint, bottom right corner flaw, otherwise fine and a scarce variety 20
- 3449 (☒) 1933, PROOF METER MARK impressions on six pieces with Machine number N 1, different values from 1 to 13 guerches all dated 14/VIII/33 with "BANK OF ETHIOPIA" advertising and „ADDIS ABEBA“ cds., very fine. 50



3450



3452

- 3450 261-265 (★) 1949, 8th ANNIVERSARY OF ITALIAN WITHDRAWAL five values, unaccepted designs, 5/5/41 instead of 5/5/49, Contemporary Photographs, removed from the printers daily photographic record book, mounted on card, scarce and very fine 50
Proof
- 3451 305 u.a. (★) 1949 & 1961, CHAMBRE DE COMMERCE ADDIS ABEBA three revenue proofs, unaccepted designs, Contemporary Photographs removed from the printers daily photographic record book, mounted on card, very fine 30
Proof
- 3452 433-437 (★) 1950 ca., 10 YEARS ERITREA CHURCH AT MASSAWA five values, unaccepted designs, Contemporary Photographs, removed from the printers daily photographic record book, mounted on card, scarce and very fine 50
Proof
- 3453 (★) 1950-1951, 20th Anniversary Crown Jubilee Haile Selassie, three unaccepted designs, Contemporary Photographs, removed from the printers daily photographic record book, mounted on card, very fine 30



ex 3454

- 3454 (★) 1951, Haile Selassie I. Agriculture issue, seven unaccepted designs, Contemporary Photographs, removed from the printers daily photographic record book, mounted on card, very fine 70



ex 3455



ex 3458

- 3455 (★) 1953-1960, Haile Selassie I. four Contemporary Photographs, removed from the printers daily photographic record book, unaccepted designs, mounted on card, very scarce and fine 50
- 3456 334 Proof (★) 1955(ca.), Red Cross Nurse, 15 c. Contemporary Photograph, removed from the printers daily photographic record book, accepted design, mounted on card, very fine 30



3457



3460

- 3457 (★) 1956, Air Mail & Express 24-9-56, five values unaccepted designs, Contemporary Photographs, removed from the printers daily photographic record book, mounted on card, very scarce and fine 50
- 3458 345 Proof (★) 1955, Silver Jubilee: Emperor three values and Balambaras two values, unaccepted designs, Contemporary Photographs, removed from the printers daily photographic record book, mounted on card, very fine 50
- 3459 Proof (★) 1957, Lake Taan Air Mail & Official four values, unaccepted designs, Contemporary Photographs, removed from the printers daily photographic record book, mounted on card, very fine 30
- 3460 (★) 1957, Air Mail & Official five values unaccepted designs, Contemporary Photographs, removed from the printers daily photographic record book, mounted on card, very scarce and fine 50



3461



ex 3461

- 3461 Proofs (★) 1959, Birds three Contemporary Photographs, removed from the printers daily photographic record book, unaccepted designs, mounted on card, very fine 50

Los-Nr	Mi.-Nr.		Ausruf
3462		(★) 1960 ca., Tuberculosis two values & Institut Pasteur 10 c. medicine, unaccepted designs, 10+25 instead of 10+3, Contemporary Photographs, removed from the printers daily photographic record book, mounted on card, very fine	30
3463	448 Proof	(★) 1960, Freedom From Hunger Campaign two values, unaccepted and accepted designs, Contemporary Photographs, removed from the printers daily photographic record book, mounted on card, fine and very scarce	50
3464	Proof	(★) 1961, Birds two Contemporary Photographs, removed from the printers daily photographic record book, unaccepted designs, mounted on card, very fine	30



3465

3465		(★) 1961, Birds 14-7-61 two Contemporary Photographs, unaccepted designs, removed from the printers daily photographic record book, mounted on card, scarce and very fine	50
------	--	---	----

GUAM

Guam Guard Spending

3466	Scott M5-M11	★ 1930, GUAM GUARD MAIL 2 c.-10 c. overprinted set of eight, unused, fine	50
------	--------------	---	----

GUATEMALA



3467



3469

3467	35, 45	✉ 1896, Pair 20 c. green and 5 c. violet engraving issue tied to overseas „AR“ by violet mute cancellation and „OFICINA DE CERTIFICADOS ABR/30 1896 GUATEMALA“ oval ds. alongside, vertical crease, on reverse 4 x 1 C on 5 C violet with ms. year, arrival mark Hamburg 23/5/96, fine	50
------	--------	--	----

HAITI

3468		1881/90, Liberty first issues three sets on album page	Gebot
3469	3	✉ 1893, 5 c. orange, horizontal pair with cds. "CAP-HAITIEN 13.NOV 98" on cover of the Belgium Consulate General au Cap Haitien (violet seal on reverse), to Brussels, arrival mark 10.12.93, fine	50



3470



ex 3471

- 3470 37 1898, 5 c. greyish black, horizontal pair with cds. "PORT-AU PRINCE 28.MARS.98" on cover with dutch "KONINKLIJKE WEST-INDISCHE MAILDIENST OTTO BIEBER & Co. PORT AU PRINCE AGENTS;" in blue alongside, on reverse Miesbach Germany arrival mark 15.4.98, tiny crease, otherwise fine, scarce and attractive 100
- 3471 Yvert 88 1904, Haiti 20 c. orange uncanceled on cover; on top blue oneliner 'Prins der Nederlanden', 'via New York' and 'PAQUEBOT (N.Y.2D Div.)', on reverse NY transit and Lausanne arrival mark, some border crease, otherwise fine and unusual 50

HAWAII

- 3472 Scott UX16 1905, US 1 c. black on buff used postal stationery card to Germany, Honolulu H.Isls Apr./9/1905 duplex cancellation, addressed to Görlitz and forwarded to Berlin with arrival mark on front 50

Postal stationery

- 3473 1883, 2 c. + 2 c. dark blue complete postal stationery answering card unused, very fine. (Scott catalog value \$450), plus 1 c. + 1 c. purple on buff and three cards, all unused, tiny hinge remains on reverse, otherwise fine. (Scott UY1-2 a.o., H&G 1-5 a.o.) 50

HONDURAS



3474

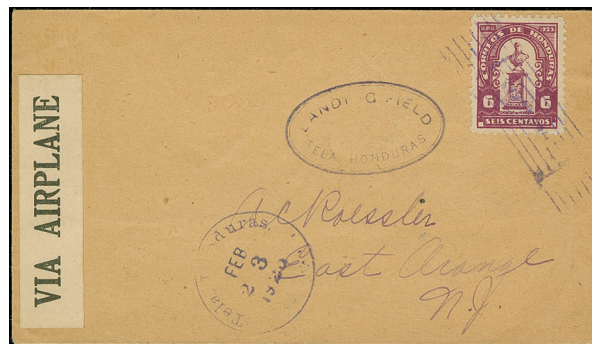

3475

- 3474 H&G 31 1899, Railway issue postal stationery card reply part 2 c. orange on buff written in Puerto Cortez with violet ABR/12 1899 cds., transit New Orleans LA Recd. Apr.17 99 and New York 20/APR on reverse, to Germany with arrival Lauenburg 15.99 and redirected to Grande with arrival mark 2.5.99, used reply parts of the Locomotive cards are extremely scarce, fine. 100
- 3475 Scott 213 1925, Pioneer flight from Tela to USA, with 6 c. red-violet franking and oval „Landing Field Tela Honduras" alongside, „Via Airplane" label, fine Roessler cover. Airmail service was of great significance to Honduras, its capital Tegucigalpa isolated from the outside world, with no rail transport and with roads so poor that mule trains took up to a week to carry mail to a port on the north coast for onward transmission to other countries. The small aircraft flown by Compania Aerea Hondurena traveled the 200-kilometer distance in about an hour and a half. The pilot, Sumner B. „Sonny" Morgan flew a small number of covers, fine and scarce. Signed R.Togila. 100

INDONESIA



3476

- 3476 DN008 ★★ 1945, Overprint Repoeblík Indonesia on 3½ sen red, mint never hinged, small gumbend, otherwise fine. 50
- 3477 39-61 ★, (★), (○) 1950, RIS overprinted complete set of 23 stamps, unused and used, 5 r. no gum, scarce 2 r. green unused with original gum, fine. 100
- 3478 100U a.o. ★★ 1949, Failure of dutch blockade, Vienna printings, two souvenir sheets, both imperforate, mint never hinged, very fine. 50



3479



3481

- 3479 ★★ 1949, Liberation of Djakarta, gold overprints MERDEKA on Air Post stamps of 30 s., 50 s., 1 r. and 2 1/2 r. (inscribed Pos Udara) in imperforate souvenir sheet, mint never hinged, very fine. (Scott cat. value \$250). (Scott 118a, Michel 177U a.o.) 100
- 3480 176U, 178U ★★ 1949, Liberation of Djakarta, Vienna printings, gold overprints MERDEKA on two souvenir sheets, imperforate and perforate, both mint never hinged, very fine. 100
- 3481 177 a.o. ★★ 1949, Liberation of Djakarta, gold overprints MERDEKA on Air Post stamps of 30 s., 50 s., 1 r. and 2 1/2 r. (inscribed Pos Udara) in perforate souvenir sheet, mint never hinged, very fine. 50

IRAQ

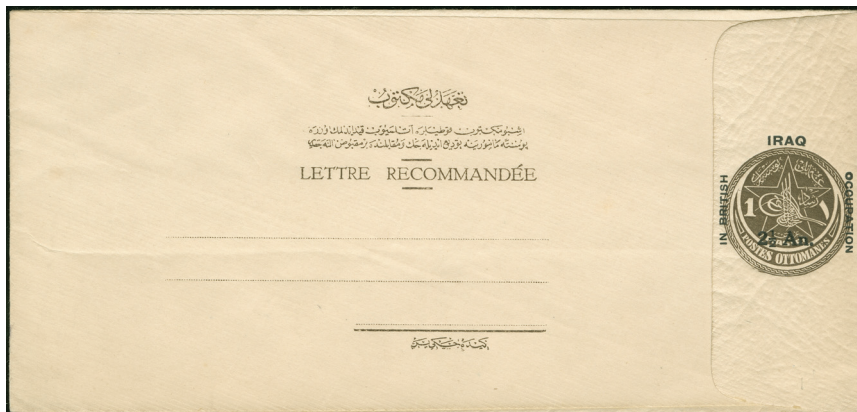

3482

- 3482 H&G C1b ✉ 1921, „IRAQ 2 1/2 An. IN BRITISH OCCUPATION“ overprint on 1 Pia. brown on beige postal stationery registered envelope, medium size (225x108mm), unused, fine 50
- 3483 81 ✉ 1936, 3 f. green tied to envelope by HAMADIE 6/DEC/36 c.d.s., red imprint “Overland Mail”, addressed to Cornwall, fine 50

3484

★★ 1999, Iraqi Kurdistan Barzani 1 ld., 2 ld. & 5 ld. se-tenant gutter block of four, additional 19 stamps, all unused with part gum as issued.

50

3485

(★) 1948/60, King Faisal II 20 official stamps red surcharged „SPECIMEN“ (Mi.D169 Spec.) additional 22 postage and official stamps red (20) and black (2) surcharged „SPECIMEN“ (Mi.188-193, 176, D170-185 Spec.), all mounted with other stamps from 1960 on two printers archive card pages, very scarce and attractive

500

Official Stamps



3486

3486 D231

★★ 1958, 1 f. blue complete sheet of 100 with margins, positions 5 to 10 with surcharge type II (alternate row), scarce and attractive.

50

Cancellations

3487

✉ „BAGDAD“ bilingual oval type cancellation on envelope bearing 1 Piaster blue 1901 issue, addressed to Sham / Damascus, tiny flaw on top, otherwise fine, attractive cover showing a beautiful cancellation

120



3493



3494

- 3493 (☒) "KEREY BACHI (BAGDAD)" Turkish cancellation (Isf. no.2) on telegram form. A scarce ottoman forerunner; very clear cancelled 50
- 3494 TR477 ☒ 1913, „MOUSSOUL 1“ (Coles-Walker no.70, 20 pts.) on reverse of parcel card from Hungary cancelled „SOPRON 916 JUL 3“, via Zimony, to the Bank Imperial Ottoman Mosoul, for parcel fee at arrival Turkey 10 pia. blueishgreen block of four affixed on reverse and clear cancelled, minor corner faults and flaw at border; otherwise fine, a scarce destination and very high parcel fee. 50



3495



3496

- 3495 ☒ „MUSUL 81“ black box type (Coles-Walker no.66) cancellation on 1891 official cover with rectangular „tahrirati mühimme“ (important mail) and official seal „MOSUL EMLAK HÜMAYUN IDARESİ“ (Mosul Land Registry), to Constantinople with arrival mark, little roughly opened at top and some crease, otherwise fine, very scarce and unusual Turkey / Ottoman forerunner 50
- 3496 TR61 ☒ 1880 ca., NEDJEF ECHREF: "Necef" all Arabic octagonal negative seal (Isfla no.3, RR), extremely fine strike on 1 pia. on reverse of small envelope with adjacent bilingual Nedjef date stamp to Teheran with arrival marks; some crease and tiny flaw, otherwise fine and scarce. 300



3497

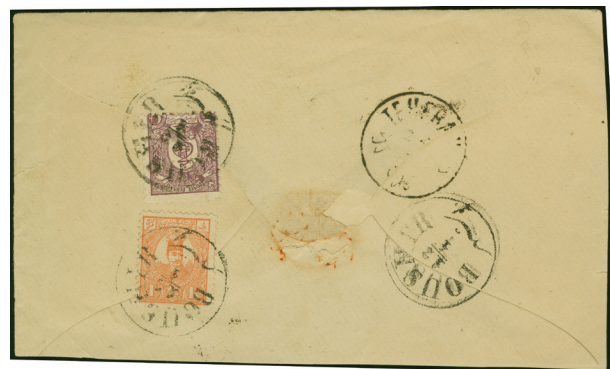

3504

- 3497 TR160-162 ☒ 1910, 1 pi. blue, 20 pa rose-carmine and 10 pa. green tied by "NEDJEF ECHREF" cds. (Coles 35, 15 Punkte) to envelope, transit marks KERMANCHAH 20.6.10, KOUUM 24.6.10, ISPAHAN 28.6.10 and arrival mark YEZD 2/7, some border flaw and crease, otherwise fine and very attractive. 50

IRAN

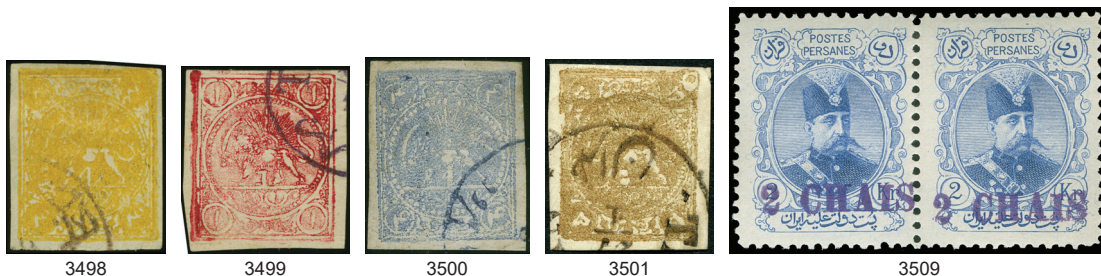

- | | | | | |
|------|----------------|-----|--|-----|
| 3498 | 18var. | ⊙ | 1876, 4 kr: deep yellow on vertically laid paper; full to wide margins, light part cancelled ZENDJAN, signed, very fine | 70 |
| 3499 | 24 | ⊙ | 1878, 1 shahi deep carmine rose on white paper; re-engraved issue, showing „fugative ink" variety, full to wide margins, part cancelled Tabriz, very fine and scarce (Scott 33) | 80 |
| 3500 | 26 | ⊙ | 1878, 4 kr: violet-blue, type C, good margins, part cancellation CHAHROUK, fine, signed Sadri (Persiphila no.29D) | 50 |
| 3501 | 28 | ⊙ | 1878, Lion 5 kran gold, Type A, used with clear part cancellation of Teheran 27/1, beautiful fresh colour and good to large margins, top right corner crease, otherwise fine and a rare shade, signed (Persiphila 31). | 100 |
| 3502 | 31, 49 a.o. | ★ | 1879/82, Nasser-eddin Shah Qajar 1 s. red brown and 50 c. grey black, plus five stamps Mitra issue, all unused, fine. | 50 |
| 3503 | 61, 90-94 a.o. | ⊙ | 1886/97, Official overprinted set of five up to 18 ch. on 10 sh, all clear cancelled, plus four used stamps 1894-97, fine | 50 |
| 3504 | 68, 65 | ✉ | 1889, 1 kr: orange with 5 ch. lilac, tied by Bousher c.d.s. to reverse of registered cover with front side register label to Teheran | 60 |
| 3505 | 94II-109IIlex | ★ ⊙ | 1889, Arabesque control handstamps issue, set of 14 up to 50 kr mauve, unused hinged, few small values missing, fine | 70 |
| 3506 | | ✉ | 1892-1923, Seven stampless covers showing fine cancellations, Ispahan, Schiraz, Kum, Isfahan No.2, Barfrouch and thimble type Sandok, fine group | 50 |



3507

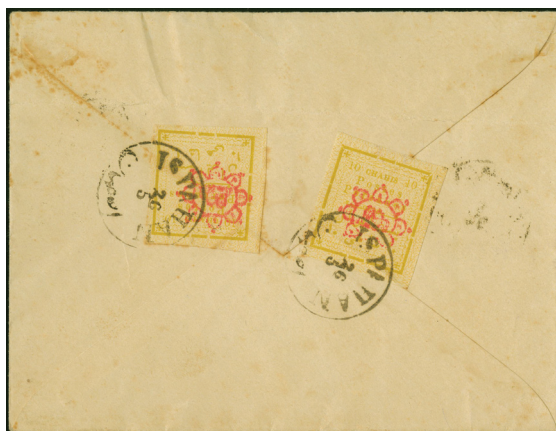

3508

- | | | | | |
|------|------|----|--|-----|
| 3507 | 148 | ✉ | 1902, 5 Chahis on 10 ch. blue, tied by Teheran 2 c.d.s. to reverse envelope to Ispahan with arrival mark, very fine | 60 |
| 3508 | 154I | ✉ | 10 ch., 2 single copies with large margins, tied by c.d.s. „ISPAHAN 26/5" to reverse of commercial registered cover; with frontside register label, to Shiraz. | 80 |
| 3509 | 222 | ★★ | 1906, Shah Muzaffar ad-Din 2 kr: ultramarine with violet surcharge 2 CHAIS in a horizontal pair, mint never hinged, signed Mirza-Hadi. | 100 |



ex 3510

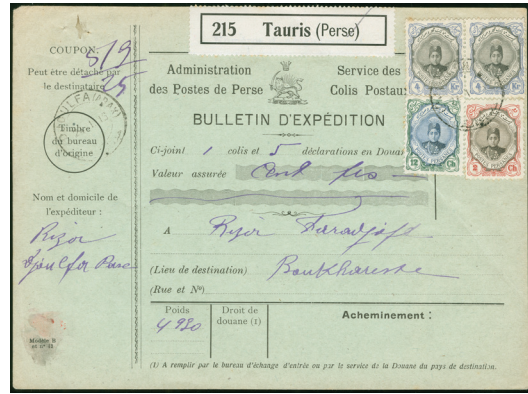

3511

- 3510 ☒ 1909/38, Three postcards all postally used including Kurdish man with rifle, Mosque Sefah Salar Teheran and Cars in Teheran 1938 air mail, attractive frankings, fine 50
- 3511 320, 305, 313 ☒ 1911/22, Ahmed Shah, 2 copies 4 Kr., 2 Ch. and 12 Ch., used on parcel bulletin from „DJOLFA 24.1.16“ to Romania, with arrival mark. Crease affecting corner of 12 ch. and 4 kr; One tiny toned perf, otherwise fine. 100



3512



3513

- 3512 △ 1920, Gilan rebellion, 12 ch. blue, yellow and red, perf.11, used on large piece with complete Rebellion cancellation, fine and rare (Persiphila GN4) 100
- 3513 △ 1920, Gilan rebellion, 24 ch. brown and red, perf.11, used on large piece with complete Rebellion cancellation, fine and rare (Persiphila GN5) 100



3514



3516

- 3514 485, 489 ☒ 1926, Shah Ahmed issue 2 x 3 ch. and 2 x 12 ch. on cover from Bender-Nassehi 19/4/26, violet "By OVERLAND MAIL BAGHDAD-HAIFA" mark, transit mark Mohammeda 20/4/26 on reverse, addressed to England, tiny border faults, otherwise fine 100

Los-Nr Mi.-Nr:

Ausruf

- 3515 494-96 ★★, 1924/25, Ahmed Shah 10-30 kr; in blocks of 4, mint never hinged 100
- 3516 518, 525 ☒ 1927, Regne de Pahlavi pair 1 kr. and 4 x 1 ch. on reverse of registered cover from Chiraz 5/8/26, on front red and black ms. and violet cancellation "OVERLAND MAIL BAGHDAD-HAIFA", transit mark Baghdad 16/AUG/26, addressed to London with red arrival mark 30/8/26, tiny border crease and opened out for display, otherwise fine. 200

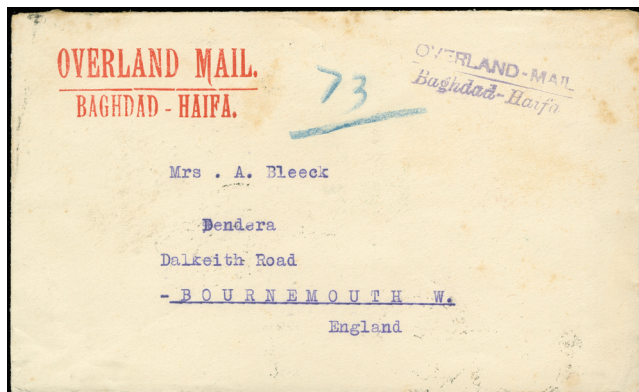

3517

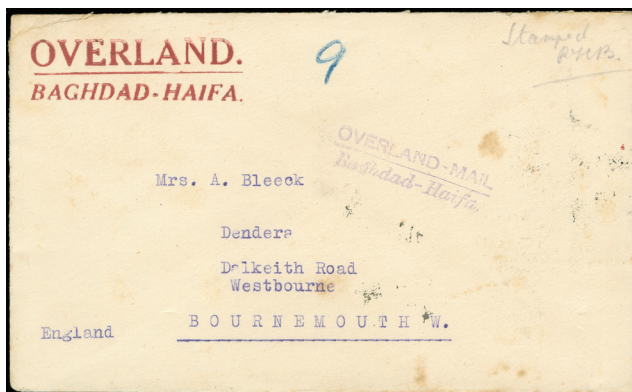

3518

- 3517 522, 524 ☒ 1927, Regne de Pahlavi issue 9 sh. and 13 ch. on reverse of cover from Bender Nassehi, on front red imprint and violet cancellation "OVERLAND MAIL BAGHDAD-HAIFA", transit mark Baghdad 9/MAR/27, addressed to England, tiny spots, otherwise fine. A scarce combination of imprint and cachet! 200
- 3518 524, 535 ☒ 1927, Regne de Pahlavi issue pair 13 ch. on reverse of cover from Bender Nasserri, on front red imprint and violet cancellation "OVERLAND BAGHDAD-HAIFA", transit mark Baghdad 19/MAY/27, addressed to England, tiny spots and toned, otherwise fine. A scarce combination of imprint and cachet! 100



3519



3521

- 3519 525 ☒ 1926, Regne de Pahlavi issue 1 kr. pair on reverse of Ottoman Bank cover from Hamadan 1/12/26, on front red ms. "By OVERLAND MAIL BAGHDAD-HAIFA", registration mark Hamadan '564', transit mark Baghdad 7/DEC/26, addressed to England with arrival mark 22/12/26, tiny toned, otherwise fine 100
- 3520 685 a.o. ☒ 1942, Three covers with different WW II Anglo-Soviet-Persian and Farsi censor sealing labels, including Pan American Air Mail Service label on and flown cover from Teheran to New York, franked with eight 3 Rilas Reza Shah and 50 d., two additional covers to New York and Switzerland, minor faults, otherwise fine and attractive 40
- 3521 733, 735 ☒ 1941, Shah Resa Pahlewi 75 d. and 1 r; on reverse of commercial cover Bethlehem Steel from Teheran, red cancellation "VIA OVERLAND MAIL", triangle PASSED BY CENSOR C16 and british censor label in red, addressed to New York, tiny border crease, otherwise fine. 100
- 3522 ★ (★) 1875/1940, collection on old album leaves starting Lion issues with two used stamps, many complete sets, provisional overprints, some forgeries as usual, mainly fine. 200

Los-Nr	Mi.-Nr.		Ausruf
3523	⊙	1890/1950 ca., collection mainly used on stock pages, early overprint stamps, Service, Officials etc. in folder	50
3524	✉	1940/60, 10 covers from WW II and one air letter, including six different Anglo-Soviet-Persian Censorship censorships with Nos. 6, 8, 9, 11, 12, 13, some used to Denmark, Germany censors etc. in folder	50
3525	★★ ★	1960/87, collection */** in Farahbakhsh Album	50

Postal stationery

3526	✉	1878, Persana postal card with irregularly bisected 5sh tied by "2 1/2" shahis handstamp in red, additional blank card, fine and scarce (Persiphila PC3)	50
3527	✉	1878, Persana postal card overprinted "Service" cancelled boxed all farsi „MECHANANA / FREE" for official use, fine and scarce (Persiphila PCS1, Type 1b), additional unused card cream color with very wide border	50
3528	✉	1888, Wrapper 1 ch. red, Type B and Type C overprints, both unused. (Persiphila PW1)	50
3529	✉	1891, 2 1/2 ch. black rose postal stationery card showing variety shifted black colour to right, precancelled TEHERAN and crossed out by blue crayon (Persiphila PC10a), additional card postally used from TABRIZ 1888 to München, flaw at left, otherwise fine	50
3530	✉	1891, Nasser-ed-din Shah Qajar 2 ch. green two postal stationery cards showing colour varieties light and deep green, additional 2+2 ch. answering card (Persiphila PC11+13)	40
3531	✉	1893, Nasser-ed-din Shah Qajar 4 ch. red two postal stationery cards showing colour varieties light and deep red, additional 4+4 ch. answering card (Persiphila PC12+14) fine	50
3532	✉	1893, Nasser-ed-din Shah Qajar 2 ch. green and 4 ch. red postal stationery cards, each used with 2 ch. sepia and carmine cancelled HAMADAN DEPART 27.6.21 cds. abd ISFAHAN, a very late usage (Persiphila PC11+455A)	50
3533	✉	1893, Nasser-ed-din Shah Qajar 4 ch. red postal stationery card used uprated with 2 ch. sepia and carmine cancelled ISFAHAN No.5 cds. to Teheran, the stamp was used torn off on the right side, possibly due to a lack of perforation. (Persiphila PC11+455A)	50
3534	✉	1893/96, Seven different postal stationery envelopes, all unused, mostly fine (Persiphila PE4A, PE5, PE7A+B, PE8, PE9, PE10)	50
3535	✉	1896, Nasser-ed-din Shah Qajar 4 ch. + 4 ch. red postal stationery card unseparated cancelled ISPAHAN cds. via BOUCHIR 18/4 to COLABA BOMBAY INDIA forwarded to MATHERAN with arrival mark 8.5.96, full message on reverse, tiny flaw, otherwise fine and a scarce destination (Persiphila PC14)	200



3536



3537

3536	✉	1896, Envelope 12 ch. reddish-purple Type A, 'TEHERAN' cancelled to Constantinople with arrival mark 22.4.96 on reverse, some crease and tiny toned, still fine (Persiphila EP3A, \$850)	100
3537	✉	1896, Mozaffar-ed-din Shah Qajar 2 ch. brown postal stationery card cancelled oval Teheran ds., to SCHIMERAN 22/7/98 with arrival mark. (Persiphila PC15)	50



3535

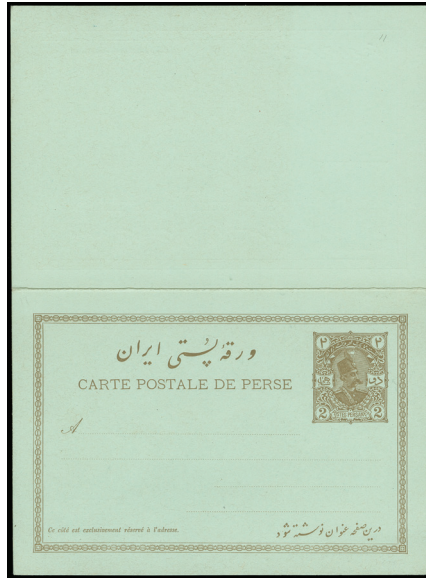

ex 3538

- 3538 1896, Mozaffar-ed-din Shah Qajar 2 ch. brown on blue, 5 ch. red, 5+5 ch. red and 5 ch. red overprinted PROVISOIRE, four postal stationery cards unused. (Persiphila PC15, 16, 18, 16B)

50



3533



3539

- 3539 1896, Envelope 6 ch. rose-pink Type A, octagonal 'RECHT 1312' cancelled to Hamburg with arrival mark 1.4.96, vertical crease, otherwise fine (Persiphila EP2B, \$850)

100



3540



3541

- 3540 1896, Lion envelope 16 ch. rose-red (141x109mm) violet marks 'Recommandee' and 'via Bayazid', from TABRIZ to Constantinople with arrival mark on reverse 29/2/1896, some crease and toned, otherwise fine (Persiphila PE6)

50

- 3541 1896, Lion envelope 5 ch. yellow (150x91mm) endorsed 'via Berlin', used uprated with 2 ch. brown and 5 ch. yellow from TABRIZ to London with arrival mark on reverse 2/3/1900, fold, otherwise fine (Persiphila PE7A)

50



3542



3544

- 3542 ✉→ 1896, Lion envelope 16 ch. rose-red (141x109mm) from TABRIZ to Tiflis with arrival mark on front 10/6/1896, tiny border toned, otherwise fine (Persiphila PE6) 50
- 3543 ✉ 1896, Four wrapper unused, all fine (Persiphila PW2-PW5) 40
- 3544 ✉ 1898, Nasser-ed-din Shah Qajar 4 ch. red postal stationery card uprated TEHERAN 20.12.97 to Swiss with arrival mark Wadenswil 24.1.98, fine (Persiphila PC12U) 50



3545

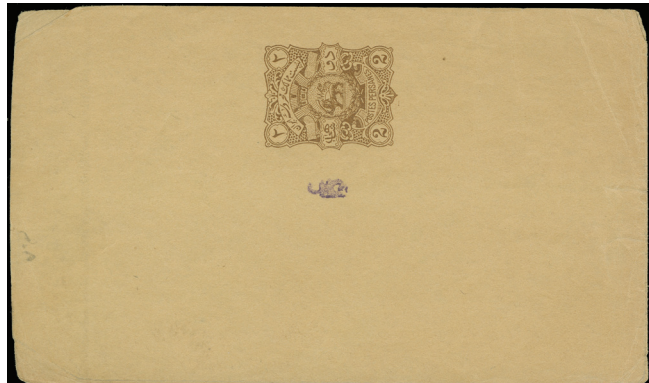

3546

- 3545 ✉ 1899, Lion envelope 12 ch. rose-red (141x109mm) violet arabesque control handsamp, from TABRIZ to Baku with arrival mark on reverse 16/10/98, tiny border toned, otherwise fine (Persiphila PE9C) 50
- 3546 ✉ 1899, Wrapper 2 ch. brown arabesque control handstamped, unused, fine (Persiphila PW3A, \$300) 50



3547

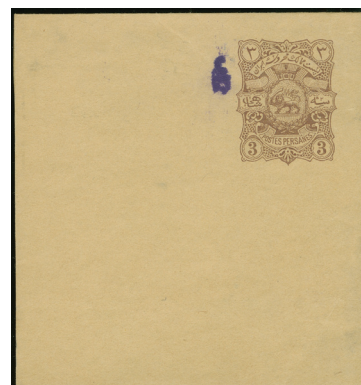

3548

- 3547 ✉ 1899, Wrapper 6 ch. orange, double overprint of arabesque control handstamp, unused, fine (Persiphila PW5A, \$300) 50
- 3548 ✉ 1899, Wrapper 3 ch. purple arabesque control handstamped, unused, fine (Persiphila PW4A, \$300) 50
- 3549 ✉ 1900/30 ca., Three postcards including stationery 2 ch. with reverse print 'Merchand colporteur-Teheran' (stamps missing), Post Office inside with postman (mint) and Bookstore & Tea House lqbal pos. used, some faults, but attractive and scarce 50



3550



3551

- 3550 1913, Mozaffar-ed-din Shah Qajar 5 ch.on 5 ch. red overprinted postal stationery card cancelled Teheran no.3 ds., to Leipzig. (Persiphila PC27) 50
- 3551 H&G 33 1918, Ahmad Shah 2 ch. red postal stationery card cancelled "RECHT (DEPART) 28 III 18" cds., addressed to Makina Mesopotamia, but redirected from Bagdad to India with transit marks Base Office M.E.F.21 SEPT 18, Bombay Base Postal Depot 22 Oct 18, AGRAM-BANGALORE 27 OCT 18, endorsed in red "Returned to England on leave Base Postal Depot Bombay", full message on reverse, pre-dates the Dunsterforce sent to Baku, tiny flaw, crease and spots, otherwise fine and a scarce destination (Persiphila PC32) 100
- 3552 1930/35, Three postal stationery cards, 10 di. blue uprated to USA, 10 din. on 90 din, overprinted to Sultanabad, and 2 ch. green orange-brown used uprated in Bouchir; fine and fresh trio (Persiphila PC47, 51A, 53C) 50

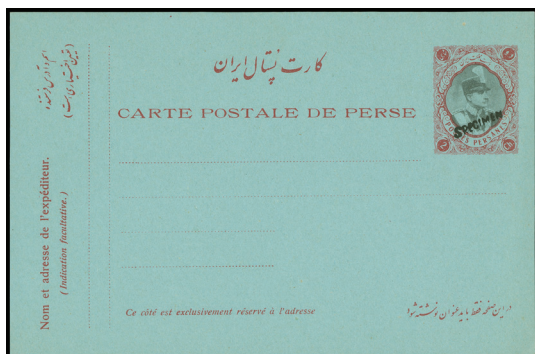

3553



3555

- 3553 1931, 2 ch. red and black on blue postal stationery card, overprinted „Specimen“, very fine and fresh (Persiphila PC50, \$1,100) 200
- 3554 1933, 10 di. blue on light blue postal stationery card, overprinted „Specimen“, additional 10 di. blue on pale greenish-blue and 90 di. red on light blue, all unused, very fine and fresh trio (Persiphila PC51B, 51C, 52B) 50
- 3555 1938, Airmail postcard, 50 d. red & blue, unused, slight marginal marks, otherwise very fine. Very scarce 100

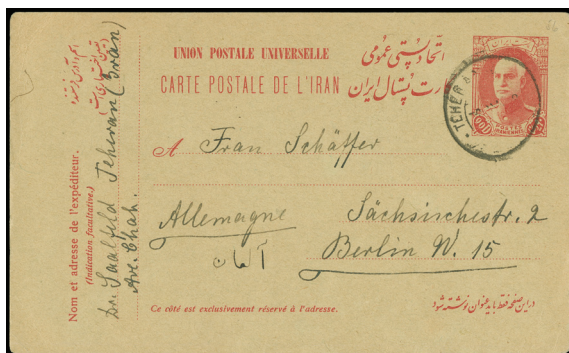

3556



3558

- 3556 1938, 90 di. red on olive-grey postal stationery card face free cancelled Teheran to Berlin, tiny crease on top left, otherwise fine and scarce (Persiphila PC58) 50

Los-Nr	Mi.-Nr.		Ausruf
3557		✉ 1938/41, Six postal stationery cards, two unused three used 10 di. magenta and 25 din. red used, all fine and fresh (Persiphila PC59A, 59B, 60)	50
3558		✉→ 1938, Flying Bird 50 d. red & blue; postal stationery card, airmail issue unused, fine and very scarce (Persiphila PC59, \$950)	200
3559		✉→ 1956/65, 12 different Aerogramme including 2,50 r. blue, 8 r. magenta (black colour double print), blue and green overlay, different imprints, all unused, very fine (Persiphila C1, C2, C4, C5, C8, C10, C17-19)	50
3560		✉→ 1971, Aerogramme 2 x 8 r. blue, with red / green overprints 'ANNIVERSARY OF IRAN' S'WHITE REVOLUTION', unused, very fine (Persiphila C22-23, \$500)	70
3561		✉→ 1971/72, Aerogramme 11 different types and overprints, additional one Islamic Republic overprinted card, all unused, very fine (Persiphila C25, C26, C28-30, C32, C38-40)	50
3562		✉→ 2002/5, Five Aerogramme 600 r. overprinted with different Riyal types ,250', ,350', ,450', ,550', ,2000', all unused, very fine	50

British Occupation of Bushehr



3563

- 3563 ○ 6 ch. brown-lake and green surcharged „BUSHIRE Under British Occupation.“, clear cancelled Bushire, fine.
- (SG 5,Yvert 5)

HOLY LAND



3564

- 3564 ✉ „JAJFA-JEROUSALEM“ railway ds. on postcard bearing 5 Para ochre, flaw on top right, to Constantinople, very scarce 5 Para imprimes maritime rate, two tiny corner crease, otherwise fine and very attractive
- Provenance: C.Arsman Coll. (D.Feldman 2010)
- 3565 ✉ PALESTINE 1917 „KUDS 2“ all Arabic c.d.s. (Bale 886, JERUSALEM 2) on postcard with censor mark to Adana Turkey, fine and very scarce



3566



3567

- 3566

 ☒ "REMLE" segmented c.d.s. (2.10.909) in black on official stamp envelope to JAFFA with arrival mark on reverse, all arabic REMLE COURT violet mark on both sides, tiny toned and some border faults, shortened on two sides, otherwise a fine strike. (Steichele = 43/03)

200
- 3567

 ☒ 1917, Rehonth / Jaffa postcard (rounded corners) cancelled by all arabic violet fieldpost mark „DÖRDÜNCÜ ORDU KARARGAHI KUMANDANLIGI“ (Fourth Army Headquarters Command), oval all arabic censor mark „MUAYENE OLUNMUSDUR“ alongside, addressed to Dersaadet, some faults and corner flaw, scarce Palestine postal history

150



3568

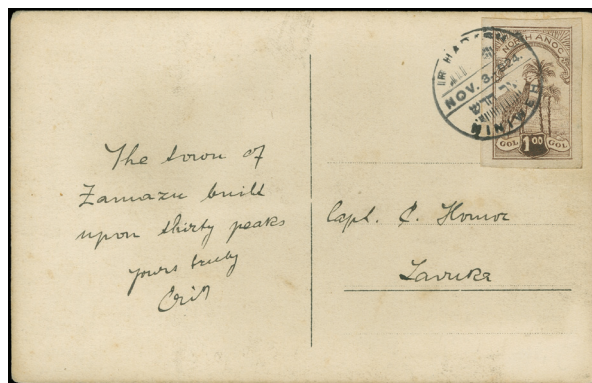

3569

- 3568

 ☒ „FORWARDED BY THE AMERICAN CONSULATE JERUSALEM PALESTINE“ blue mark on Austrian Levant cover bearing 1 pia. ultramarine tied by „JERUSALEM 15/5/906“ c.d.s. to Oakland California with arrival mark on reverse, vertical fold, shortened at right and tiny toned, otherwise fine, a very scarce usage

150
- 3569

 ☒ 1924, North Anoc revenue private stamp tied to picture postcard by IR HADASH NINIWEH Nov.3/1924 cds., fine and scarce.

100

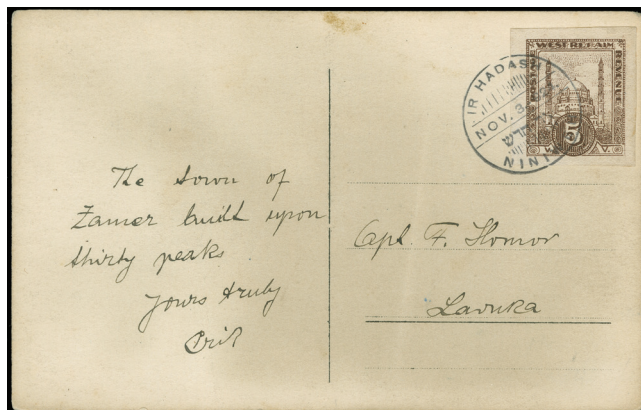

3570

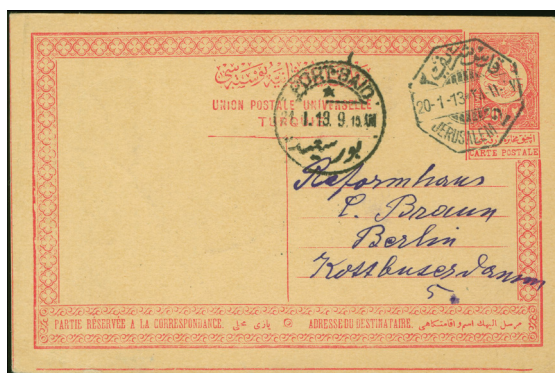

3571

- 3570

 ☒ 1924, West Refaim private stamp tied to picture postcard by IR HADASH NINIWEH Nov.3/1924 cds., fine and scarce.

100
- 3571

 ☒ „JERUSALEM 2 - 20.1.13“ octagonal d.s. (KUDÜS-Ü SHERIF 2, with bars in segments, Coles-Walker Type B0), on Turkey 20 paras postal stationery card, transit d.s. „PORT SAID * 21.1.13“, to Berlin with commercial message on reverse. An excellent strike on a very fine card, beautiful and attractive

70

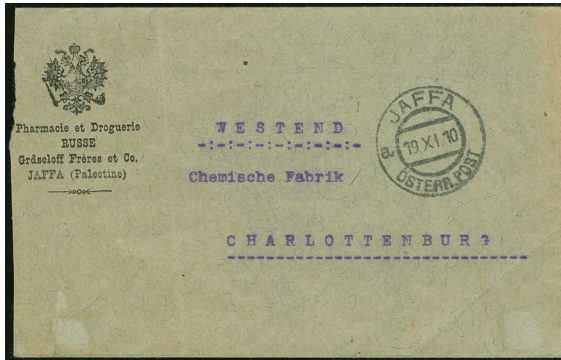

3572



3573

- 3572 ☒ 1910, 'Pharmacies et Droguerie RUSSE Grdseloff Freres Jaffa Palestine' imprint envelope bearing on reverse 1 Pia. blue tied by Jaffa a Österr. Post 19.11.10 cds., crease and tiny shortened at left, otherwise fine and very scarce Pharmacy topic. 50
- 3573 ☒ „CENTRAL COMITE KNESSETH ISRAEL JERUSALEM PALÄSTINA“ preprinted envelope from US 1910 bearing 5 c. blue tied by Kingston c.d.s. and french Levant arrival mark „JERUSALEM PALESTINE 28/6/10“ on reverse, tiny flaw at left, otherwise fine and scarce Israel forerunner 50
- 3574 ☒ 1912, „NASRE - 8.11.912“ c.d.s. (Coles-Walker 79), on Turkey 20 paras postal stationery card, to Berlin with commercial message about natural remedies and medicine on reverse, tiny crease, otherwise fine, an excellent strike Gebot



3575

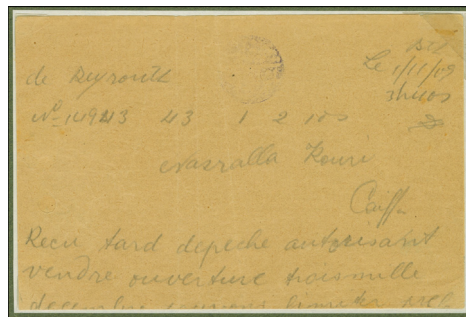

3576

- 3575 (☒) 1908, „HAYFA TELGRAFHANESI“ (Coles-Walker no. 62, Isfla no.6, RRR, 25 pts.) violet all arabic negative postmark on telegram receipt bearing 10 pa. carmine revenue, tiny fold, otherwise fine and scarce Turkey & Palestine postal history. 200
- 3576 (☒) “HAYFA TELGRAFHANESI” (Coles-Walker no.62, RRR) all arabic violet cancellation on telegram from Beyrouth with file punch and some crease, otherwise fine, very scarce Provenienz : ex Arsmann (D. Feldman 2011) 200
- 3577 (☒) 1914, „TIBERIADE“ and „TIBERIADE 1“ different types with different dates on postal registrations receipt form cancelled on both sides, fine and unusual. 50
- 3578 (☒) 1914, „BEIT-UL-LAHM 19.8.24“ (Coles-Walker no. 115) cds. with wrong date 24 instead of 14, on telegram receipt bearing 10 pa. orange yellow revenue, tiny fold, otherwise fine. 50

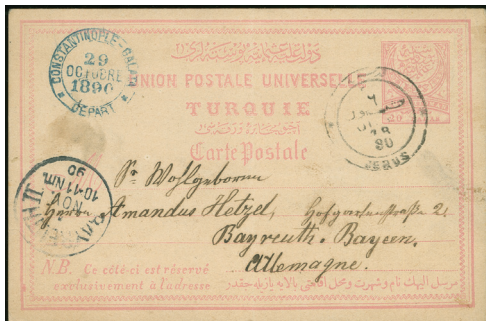

3579



3584

- 3579 H&G 6a ☒ 1890, „JERUS 18/OCT/90“ cds. (Coles Walker no.3, RRR) on postal stationery card 20 para rose on buff, via Constantinople 29/10/1890 to Bayreuth Germany with arrival mark 1/11/90, tiny vertical crease, otherwise fine and very scarce. 300



3580

3581

3583

- 3580 TR P11Bb ◉ „YAJFA“ (Jaffa, Coles-Walker no.136) clear deep blue cancellation on 20 Para brown postage due, very fine and scarce 80
- 3581 15B △ **THE NAPLUS PROVISIONAL BISECT : 1871 “NABLUS” box type cancellation (Bale 708) on bisect 1 Piaster yellow on piece, unique showpiece, certificate du Vachat, ex Maury coll.** 500
- 3582 P17 ☒ 1910/13, BIER: 'DEUTSCHE BIERHALLE JAFFA' & 'DEUTSCHE BIERHALLE S. FAIG JERUSALEM' violette Ovalstempel auf zwei 10 Centimes auf 10 Pf Ganzsachenkarten (eine gelocht) je nach Leipzig gelaufen, ein sehr interessantes Paar: 50
- 3583 27 ◉ 1875, „HAYFA“ ottoman cancellation on 10 para dull lilac (Isfia no.1, Coles-Walker no.51), two short perfs, otherwise fine and an almost complete postmark, a very rare Palestine forerunner! 100
- 3584 U35 ☒ 1917, BIR-EL-SEBEE 29.1.917 (Beersheba, Coles-Walker no.108) bilingual cds. clear on Turkey postal stationery envelope 20 para red, sent by ‚Stabsarzt Eugen von Homeyer 213 Pascha‘ via Marinepostbüro Berlin to Posen and redirected to Generalkommando Berlin with glassine censor label, very fine and scarce. 200
- 3585 36 ☒ „JERUSALEM 10.10.01“ c.d.s. on parcel card bearing 5 pia. on 1 kr. rose, addressed to Hungary, parcel label „Jerusalem Öst. Postamt 41“ alongside, on reverse transit marks Jaffa 12.10.01, Triest 30.10.01 and Budapest 9.11.01, customs label on front, coupon cut at left, fine, signed Burger 70



3586



3587

- 3586 TR69 ☒ 1899, BEYT LAHMTLGRAFVE POSTAHANESI 1311 (Coles-Walker no.113, 25 Pts.) very clear violet cancellations on postcard "Souvenir de Bethlehem" bearing two 10 Para green to Germany with arrival mark MAGDEBURG 26.4.99, very fine Palestine & Turkey postal history! 200
- 3587 TR 71 ☒ NABLUS (Coles-Walker no. 71), very clear all arabic oval one frame cancellation on reverse of envelope bearing 1 piaster greyish blue, addressed to Jerusalem, tiny spots, otherwise fine, mounted on exhibition page, scarce 300



3588

- 3588 TR 72 ☒ „HAYFA POSTA SUBESI 1287“ violet all arabic postmark (Coles-W.No.52; 20 Pt.) on postcard Haifa bearing Turkey 20 pa. dull violet with transit mark „ALEXANDRIE 1/8/97“ to Germany with arrival mark „WEISSER HIRSCH 25/8/97“, fine and very scarce 1000

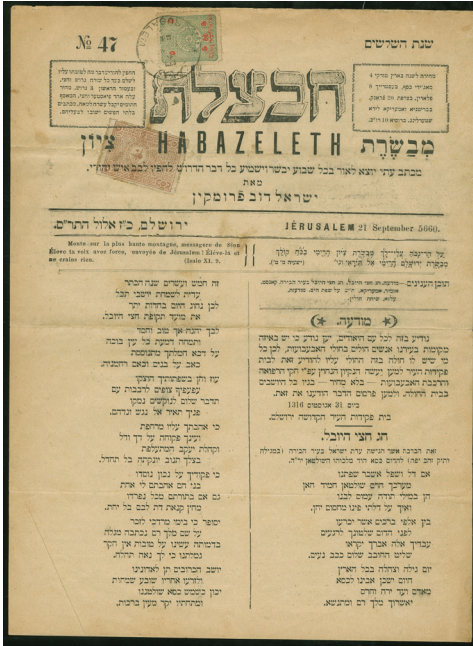

3589



3591

- 3589 TR84 ✉ 1900, Turkey red overprint 5 cinq/5 paras on 10 para green tied by bilingual JERUSALEM 21/ SEP 1900 cds. to complete „Habazeleth“ newspaper, dated 21 Sept 5660, printed on 8 pages in Hebrew, ottoman 2 paras brown revenue for newspaper tax precancelled with newspaper print, folded with slight soiling, fine. (Habazeleth was a Hebrew-language newspaper published in Jerusalem in 1863 (5623-5624) and from 1870 to 1911. It operated for some time as a monthly publication, while in later years it became a biweekly and then weekly publication. Israel Dov Frumkin (1850–1914) was Habazeleth's editor and owner). A fine and rare item. 100



3590



3592

- 3590 Isfila AN94 ✉ 1910, Turkey 1908 20 pa. rose postal stationery card cancelled by good strike of bilingual SAFFED datestamp (Coles-Walker fig. 87, 15 pts.) in blue, addressed to Germany and written in hebrew, very fine. 70
- 3591 TR102 ✉ 1903, picture postcard of Jericho 'Hotel Jordan' franked 20 pa rose tied by violet bilingual JERICHO 5.3.903 cds., alongside transit Stamboul and arrival mark Riga Russia, tiny toned, otherwise fine and very clear postmarks. 50
- 3592 TR 233, 247 ✉ 1915, YAJFA SANSÜR OLUNMUSDUR extremely fine strike of Jaffa Star and Crescent censor h.s. in violet (CM3 type, unlisted in Collins) on cover bearing 1914 10 pa. green and 20 pa. brown cancelled by octagonal "Jaffa/5" d.s. (Steichele = 22/17 + 22/32). Addressed to Clerc at department of accountancy Jerusalem with arrival mark 28/9/331 (1915) some crease and faults, backflap missing. PROFI archive has only two other covers recorded, this censorship was only used for domestic mail. 300
- 3593 TR266 (✉) „DJENINE 2.6.18“ (Coles-Walker no.67) on back of registration receipt bearing 5 paras on 10 paras block of 22 stamps showing six clear strikes of this scarce cancellation (20 points). On front black all arabic oneliner „the registration fee was paid in stamps“ used in Djenine, tiny spots, unrecorded. The receipt was mounted in a registration booklet and is roughly turn off, otherwise fine. A very interesting postal history document of Palestine 100



3593



3594

- 3594 TR284 ✉ "SAFED 1" octagonal d.s. (Coles-Walker no.89) on censored envelope to Galizien via Beirut (10.4.18) and Stamboul (28.4.18) bearing 1915 Provisional 10 pa. block of four and single, framed Constantinople censor mark and Beyrouth censor with crescent/star, sender cachet 'Simon Steinhilz Saffed Palestine' on reverse, vert. crease, otherwise fine, an attractive cover 50

ISRAEL

- 3595 △ 1951, postage meter proofs Haifa and Tel-Aviv, all with value '00', seven different types showing advertising prints, fine. 50

PALESTINA

- 3596 ★★ 1992-2008, collection mint never hinged, including S/S and gold booklet Christmas 2000 50

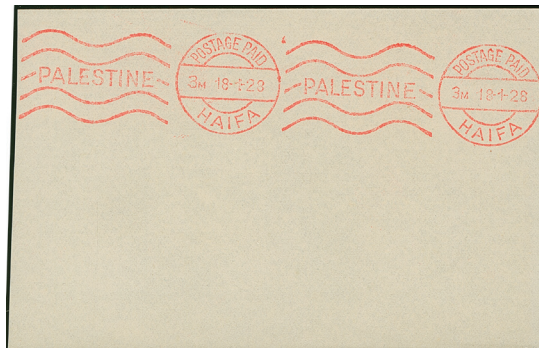

ex 3597

- 3597 △ 1926/28, "postage paid" proof strikes in different designs of Haifa, Jerusalem and Jaffa, 5 pieces 50

JAPAN



3598

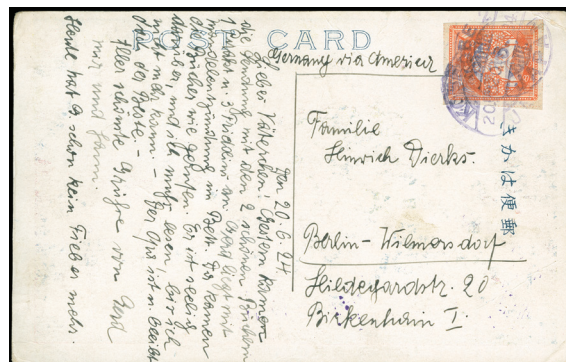

3599

- 3598 ✉ 1938, „XII OLYMPIAD / TOKYO 1940“ imprint on 'Kokusai Line' ship envelope from USA bearing Westpoint 5 c. blue cancelled SAN PEDRO JUN/2/1938, addressed to German Consulate in Kobe, tiny toned and vertical crease, otherwise fine. Only three covers (all from Hawaii) with US stamps and this cachet recorded in PROFI archive 200

Japanese Occupation of Malaya Xi.Terengganu

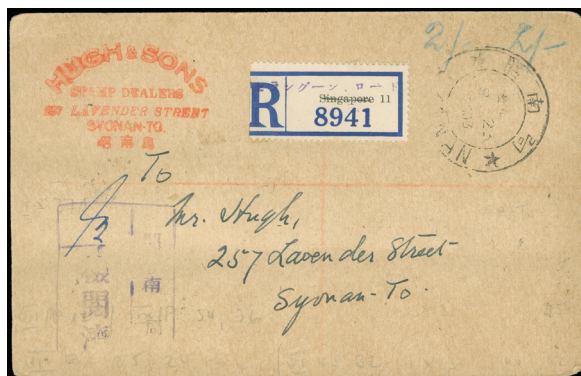

3608



3616

- 3608 H&G 4 ✉ 1944, 4 c. carmine on buff, postal stationery card overprinted H&G type 83 used registered and uprated, cancelled SERANGOON ROAD 8/23/2603; blue Singapore registration label crossed out by ms., local used, fine and scarce.

200

RYU-KYU

- 3609 Scott UX42 a.o. ✉ 1971, Ryukyus, Toy Pony 7 Postal stationery Cards. "Kai Tei" (revalued) 2 cent surcharge on 1½ cent unused and cancelled to order; mint card and CTO; complete answering mint card and CTO. 1970 postally used small size with advertising imprint on reverse, mainly fine and scarce.

50

JEMEN

- 3610 TR 16C ○ 1873, „HUDEIDA“ all arabic cancellation in blue on 2 pia. brick, (Brand-Ceylan Type XVIII no.49), tiny crease, otherwise fine.
- 3611 TR 62 ○ 1890, „SANA' A“ all arabic cancellation on 2 pia. olive-green, (Brand-Ceylan Type XVIII no.100), tiny toned, otherwise fine.
- 3612 TR70 ○ 1892, „AB POSTA SUBESI“ ("IBB" Isfila & Coles Walker unrecorded type) blue all arabic cancellation on 20 Para dull violet block of four; paper remain on reverse, short perfs and minor faults, a great rarity of Jemen & Turkey postal history, showpiece!

50

50

200



3610

3611

3612

ex 3613

3614

3615

- 3613 TR 71 a.o. ○, △ 1892/1914, Ottoman Post Offices in Yemen: eight cancellations on stamps and piece including HODEIDA no.1, 2, 5, 6, Hudeida without number and Camaran Coles-W. Type C2, a scarce arrangement of Turkey forerunners
- 3614 72 ○ 1892, „CAMARAN“ all arabic cancellation on 2 pia. ochre, (Brand-Ceylan Type XVIII but not recorded, Coles-W. and isf. unrecorded), tiny faults, fine. An important rarity of Yemen!
- 3615 89 ○ 1901, „TAIZ“ all arabic cancellation on 1 pia. blue, (Brand-Ceylan Type XXI/No. 17), tiny faults, still fine and very scarce Turkey forerunner
- 3616 ✉ 1911, „HODEIDA 3 - 10/12/11“ bilingual turkish arrival mark on french domestic letter with 10 c brownish-red, forwarded from Versailles to Yemen, ms. „via aden“ in blue and ADEN transit mark on back, slight traces of carriage. Very extraordinary „incoming mail“ without further tax information, fine and unusual.

100

800

50

80



3617



3627

- 3617 4-7 ☒ 1934, 14 B. rate on registered cover with registration label Hodeida ms. '5828' alongside from HODEIDA 3.2.34 with transit marks Aden 7.2.34 and Baghdad 24.2.34 on reverse, arrival mark Kerkuk 25.2.34, fine and a very scarce destination to Iraq (Scott 9, 13)

100



3618



3620

- 3618 I proof (★) 1947, Stars & Sword ultramarine, unissued stamp, die proof without value imprint on sunken card, signed by the engraver in pencil. Very Fine

100



3619



3624



3629

- 3619 III proof (★) 1947, Palast 1 imadi ultramarine, unissued die proof with inscriptions and value tablets blank on sunken card (64 x 44mm), signed by the engraver in pencil. Very Fine 100
- 3620 III proof (★) 1947, Palast 1 imadi ultramarine, unissued die proof with inscriptions on large sunken card, signed by the engraver in pencil. Very Fine 100
- 3621 Bl.13 a.o. ★★ 1962/64, Three souvenir sheets, one overprinted in black „FREE YEMEN / FIGHTS FOR GOD / IMAM & COUNTRY“ (also in Arabic), including S/S Mi.6 and 9, all mint never hinged, very fine 50
- 3622 47 proof (★) 1947, MOCCA ½ b. deep blue (coffea arabica), die proof with inscriptions on large sunken card, signed by the engraver in pencil. Very Fine 100
- 3623 50 proof (★) 1947, Palace Sanaa 4 b. deep blue, die proof with inscriptions on large sunken card, signed by the engraver in pencil. Very Fine 100
- 3624 56 proof (★) 1947, Air Mail 20 b. ultramarine, die proof with inscriptions and value tablets blank on sunken card (64 x 44mm), signed by the engraver in pencil. Very Fine 100



3622



3623



3625

- 3625 56 proof (★) 1947, Air Mail 20 b. ultramarine large die proof on sunken card (121 × 163mm) with inscriptions, signed by the engraver in pencil, Very Fine 100
- 3626 124a, 125a, A329, B329 ★★ 1962/64, six imperf and 8 perforated stamps. 4 overprinted in black „FREE YEMEN / FIGHTS FOR GOD / IMAM & COUNTRY“ (also in Arabic), including Mi.233-34A&B, 250-51, all mint never hinged, very fine 50

Aden

- 3627 ✉ 1905, PERIM ISLAND: Postcard showing „The Oriental Hotel“, bearing India 1 a. carmine cancelled „ADEN 31/JA/05“ d.s. to Vienna with arrival mark, message „we arrived today and are leaving soon to Djibouti“, tiny corner crease, otherwise fine and very scarce 80

KOREA

- 3628 3II, 4II, 8IIbI, 12 ☉ 1896/99, 10 p. deep blue overprinted type I, plus three used stamps with clear cancellations, fine. 100
- 3629 23C ☉ 1901, 50 cn. olive-green / rose, light cancelled, usual rough perf, fine 50
- 3630 Bl.173I-175I, 173II-175II ★★ 1962, revolution six s/s sets, inscriptions hangul and english, very fine. 50

KUWAIT



ex 3631



3633

- 3631 158, 206, 260-65 ✉→ 1965, Postal stationery registered envelope, stamp black overprinted and with additional stamps on reverse sent registered express to Germany, additional three air letter including QE 1953 overprinted issue, very fine 50
- 3632 688-90U ★★ 1976, Congress of Non-aligned countries 20-45 f., imperf corner blocks of 4, mnh, 2 values each light marginal gum bend 80

LEBANON

- 3633 ☒ 1915, US 2 c. red postal stationery envelope used uprated and registered from „CHATHAM N.J. SEP/2/1915“ addressed to American Mission in „Adana Syria“, transit New York „Sep/29/1915“, redirected via „BEYROUTH 5 - 16/11/15“ and „Istanbul 7/12/15“, retour to US with several arrival marks in January 1916. At left unrecorded censor label „BEYRUT POSTAHANESI“ (Beyrouth Post Office), crescent and star military censor mark „BEYRUT ASKERI SANSÜR HEYETI“ and Turkish ms. „iyade“ (retour) and „Amerikaya“ (to US) on front. A unique censor cover and showpiece for a Lebanon and Turkey postal history collection 400



3634

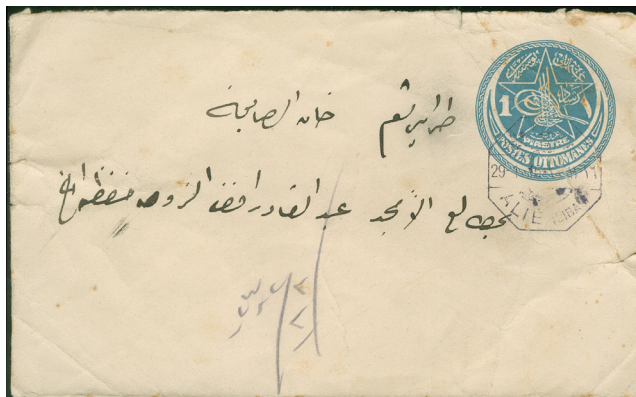

3635

- 3634 H&G 8 ☒ 1897, Sanjak of Djebel Lübnan: Turkey postal stationery card 20 pa. dull claret on buff, cancelled by bilingual „BAABDA 27/5/97“ circular datestamp (Coles & Walker unlisted, isfila fig. 2 - rated ,RRR'), written in Deir-El-Kamar (Liban/Syrie), transit mark CONSTANTINOPLE GALATA 4/JUIN 97 and on reverse arrival mark PARIS 8/Juin 97. Superb and very rare, only three recorded. 400
- 3635 H&G 24 ☒ 1915, Sanjak of Djebel Lübnan: Turkey postal stationery envelope 1 pia. blue, cancelled by bilingual octogonal "ALIE LIBAN 29.1.5" datestamp (Coles & Walker no.49, rated ,RR'), addressed to Damas, some crease and flaw at right, otherwise fine and scarce, less than ten recorded. 200



3636

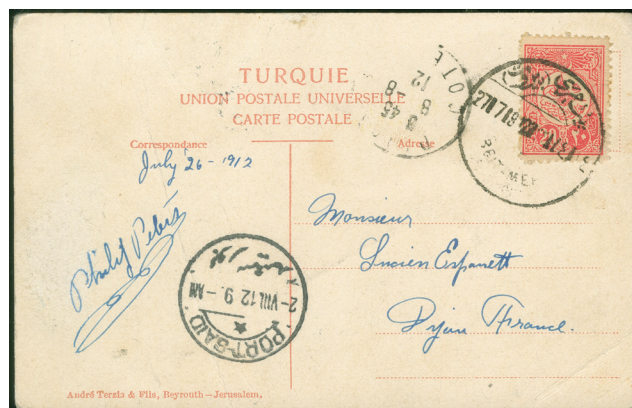

3637

- 3636 TR69 ☒ Beirut Hamidiye Square Office: Turkey pair 10 pa. green tied to cover 1900 from Hamidiye Square Post Office in Beirut to Constantinople, cancelled by bold strike of circular „BEIRUT TA HAMIDIYE POSTA SHUBESI / 306“ handstamp in blueish-grey (Coles & Walker fig. 39, isfila fig. 1 rated ,RR'), with Beyrouth cds. alongside, on reverse Dersaadet and Beshiktash arrival marks, small part of flap missing, otherwise very fine. An exceptional strike. Note: Hamidiye Square was formerly known as Burj Square, it was re-named in 1894 in honour of Sultan Abdul Hamid. Provenienz: Dr. Esmer (Köhler, 2017) 500
- 3637 TR161 ☒ 1906, „BEIT-MERY (BEYROUTH) 27/7/912“ (Isfila no.2) cancellation on railway station postcard La Gare Araya bearing 20 para red via Egypt to France with arrival mark on front, tiny crease, otherwise fine, a scarce Lebanon forerunner. 100



ex 3632



3638

- 3638 244proofs ★★ 1938/42, President Edde 4 pia. black-brown, mint never hinged, block of four showing colour trial overprints "2 & ornament" in blue, red, black and green. Signed, very fine and attractive. 50
- 3639 Scott C182P ★★ 1953, Lockheed Constellation 100 pia. imperforated six color trial proofs in different colours, all with sheet margin on gummed paper; mint never hinged, very fine and rare. 80

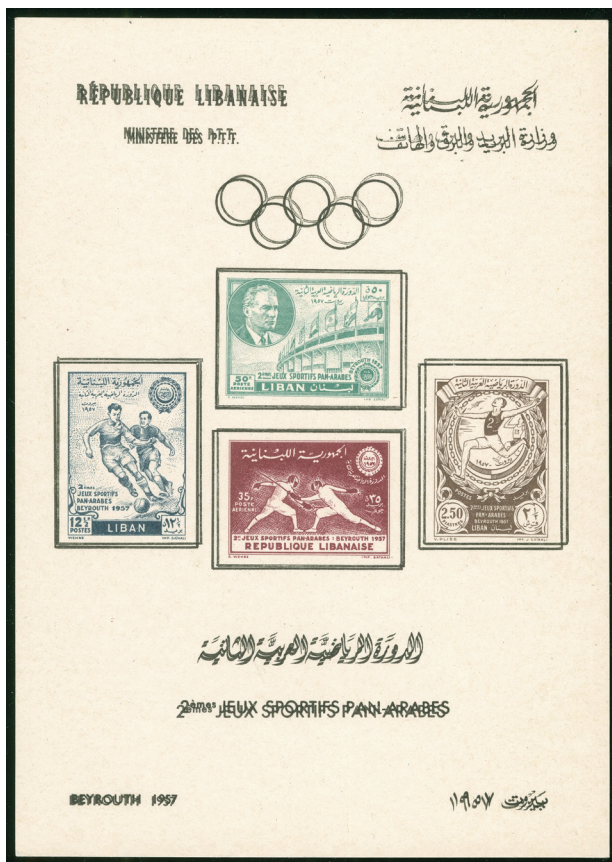

3640



3641

- 3640 Bl.17DD (★) 1957, Pan-Arabic Sport's Games, imperf souvenir sheet showing variety double print of black color on thick paper; unused no gum as issued, fine and very scarce. 100
- 3641 Bl.18llvar: (★) 1959, discus thrower; weight lifter and sports 100 pia. imperf souvenir sheet with double surcharge of black color on thick paper; mint, fine and scarce. 50
- 3642 Bl.24var ★★ 1961, Olympics Rome 1960, souvenir sheet with double print of violet brown color; fencing, cycling and swimming, mint never hinged. Very fine and scarce! 100



3642



3643

- 3643 Bl.24var ★★ 1961, Olympics Rome 1960, souvenir sheet with double print of violet brown color; cycling 15+15 p. value, mint never hinged. Very fine and scarce! 100

LIBERIA

- 3644 H&G 1, 2, 4 ☒ 1882/92, Four postal stationery cards unused, General Wiles in two different colours (H&G unrecorded), fine. 40
- 3645 ☒ 1893, 3 C., 5 C. and 10 C. three Presidential SPECIMEN perfins envelopes, complete very fine trio Gebot
- 3646 106, D56 ☒ 1912/14, two postcards from Monrovia to Germany and France, fine pair Gebot

LIBYA



3647



3648

- 3647 (☒) „TELGRAF ve POSTAHANE-I TRABLUS GARB“ violet all arabic negative cancellation (Coles-W. No. 17, 25 Pt.) and „TRIPOLI AFRIQUE“ c.d.s. (Coles-W. No. 25 & 26), oval „BAD EL AZIME“ unrecorded (postponed, arrived too late) on Turkey receipt list, mounted on exhibition page, very clear cancellation, showpiece ex Siala 500
- 3648 TR 161 ☒ 1910, „DERNAH 18.12.910“ c.d.s. on commercial imprint envelope with rare single franking 20 pa. red, to Tripoli with arrival mark, few tiny spots and light border crease, otherwise fine, scarce Turkey forerunner 80

MOROCCO

- 3649 (★) 1953, Habitai Marocain Ain Chock Air Mail 40 f., épreuves de luxe printed on silk, signed, very fine Gebot

Los-Nr Mi.-Nr.

Ausruf

British Post in Morocco

- 3650 ★★ 1957, TANGIER 1857-1957 set of three, each stamp Hyphen omitted, mint never hinged (SG £ 370) (SG 340a, 341a, 342a, Scott 609-611var.) 100

MEXICO

- 3651 64 ★ 1868, Hidalgo 100 c. black on brown, thick figures, usual perf., Monterrey, cons 7-71, unused og., small hinge remnant, fine 40

Postal stationery

- 3652 H&G FC20 a.o. ☒ 1879/99, Five postal stationery answering cards and 17 postcards, all unused and fine. 50



ex 3653

- 3653 ☒ 1894, Wells Fargo five postal stationery envelopes cancelled, including 157 Messenger, Zacatecas, Gutierrez and 138 Mensajero, mostly fine 50

NEPAL

- 3654 127 a.o. ☉ FDC 1959, UPU Booklet with FDC on each page, fine (Yvert 94-106) Gebot

NEW HEBRIDES**Postage New Hebrides**

ex 3655



ex 3656



ex 3661



ex 3663

- 3655 Yvert 1-5 ★★, 1925, Chiffre Taxe overprinted complete set of five, all unused, very fine. 60
- 3656 Yvert 6-10 ★ 1925, Chiffre Taxe overprinted complete set of five, all unused, tiny gum toned, otherwise fine and scarce. 70

NICARAGUA

- 3657 proofs (★) 1940, Security Banknote Co. Proofs, three Revenues with serial no. "000000"; all imperf. Bromide-photo proofs in issued and unissued designs, from printers archive, fine and scarce. 50

Los-Nr	Mi.-Nr.		Ausruf
3658	910	proofs (★) 1940, „PAN AMERICAN UNION“ Security Banknote Co. Proofs, 1,25 c. blue with Specimen punch and black imperf. Bromide-photo Proof in unissued design without value, both from printers archive, fine and scarce.	50
3659	915	proof (★) 1941, Security Banknote Co. Proofs, three Dario 10 c., all imperf. Bromide-photo proof in red and Bromides two, in issued and unissued designs, from printers archive, fine	Gebot

OMAN

3660	H&G 1	✉→ 1952/81, Four postal stationery aerogramme used, including 6 a. on 6 d. lilac, overprinted issue used, First Flights Berlin and Amsterdam, fine.	40
------	-------	---	----

PARAGUAY

3661	Scott O1-O7 Proofs	(★) 1886, Official Stamp essays without the Official overprint, 2 c., 5 c., 7 c., 10 c., 15 c. and 20 c., all in black on thin paper; very fine	100
3662	O7 a.o.Proofs	(★) 1886, Official Stamp essay 20 c. ochre without the Official overprint, additional three imperf proofs on thick paper; one with Specimen overprint, very fine	50

PERU

3663	3,7	⊙ 1858, 2nd issue 1 d. blue and 3rd issue 1 p. red (Background worn), each in horizontal pair with dotted "PASCO", vf	100
3664	Scott 9, 10a	⊙ 1860/61, 1 d. blue in a block of six cancelled by dotted TARMA handstamp in black, plus 1 p. brick red worn plate cancelled, fine	100
3665	16	⊙ 1862/71, 5 c. scarlet and 1 d. red, two stamps showing variety 'glued paper', clear cancelled, each tiny thins, otherwise fine pair. (Scott 12, 19)	50

Cancellations



3666



3667

3666	✉	1873, folded commercial envelope with blue „GILDEMEISTER & Co.“ from LIMA to Lanman & Kemp in New York City, with blue oval „FORWARDED BY W.P. MAAL, A SPINWALL.“ mark from Panama, on front arrival mark „NEWYORK DEC 17“, two vertical folds, otherwise fine forwarding agent ship mail.	50
3667	Scott 245	✉ 1930, two stamps 10 c. orange tied to commercial cover by Reception de Sayan cds. to Georgetown Demerara British Guiana via „Transito / Panama“ in red and Barbados G.P.O. on reverse, bilingual chinese address, minor crease, otherwise fine and unusual.	50

PHILIPPINES

3668	Nierinck 310815b	✉→ Crash of the Gipsy Moth Lady Elijah 15-8-1931. Envelop with the signature of the pilot Francis Chichester carried on his flight from Manilla to England, very fine. During a short demonstration flight at Katsura, Japan the plane hit some telephone cables and was totally wrecked. Chichester was badly wounded but recovered., Nierinck cat. 260	30
------	------------------	--	----

Los-Nr Mi.-Nr.

Ausruf

3669



1864/1924, collection mint and used on 6 old album leaves, starting Isabella imperfs used, US administration some unused overprinted stamps, 1909-12 20 c. yellow with Hong Kong cancellation, few OB overprints, mainly used, some different as usual.

80

PUERTO RICO



3670



3673

- 3670 Scott A7 (☒) 1857/58, ½ r. blue vertical strip of five and single, plus Pro Juducual revenue stamps tied by ink stroke on administrative document bearing an official "Sello cuarto de oficio" revenue stamp issued for the biennium 1858–1859, with a face value of one cuartillo on reverse. The manuscript contains period handwritten accounting and legal notations referring to payments in reales, postal or administrative fees, and transactions involving the state treasury (Hacienda) and a municipal court. The paper shows natural aging, foxing, ink marks, and wear consistent with genuine historical use, enhancing its authenticity and character. Aged with staining and faded ink as expected for a document over 160 years old. No modern restoration observed. Fine and attractive. 200
- 3671 ☒ 1865 ca., Official cover with decorative „DIPUTACION PROVINCIAL PTO RICO" seal mark with horse logo to Mayaguez. The cover is homemade with revenue stamp imprint inside, unusual, fine and scarce. 80
- 3672 Scott A11 ☒ 1867, Official cover from San Juan to Toa Baja, bearing two single Cuba 1864 ½ r. green on pink tied by elliptical handstamps to homemade envelope with imprint inside, postmarked 'Puerto-Rico 29/Abr 67' cds. adjacent, as well as fancy handstamped 'Gobierno Capitanía General [Military Governor] de la Isla de/Pto Rico' official sender's cachet; tiny toned, otherwise fine. 100 (Cuba19)
- 3673 Scott ☒ 1872, 100 mil red-brown tied to mourning letter by mute cancel, „VALENCIA 28 AGO 72" cds. alongside, to St. German, Puerto Rico with arrival 18.9.72 on reverse, flap partly missing, otherwise fine, only few of such covers are recorded, scarce incoming mail. 100 Sp167



3674

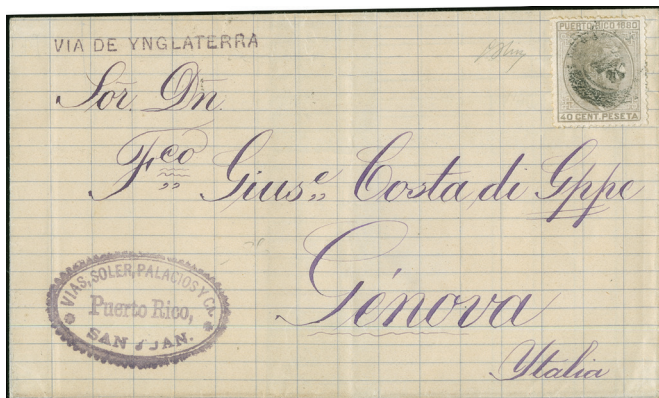

3676

- 3674 Scott 16 ☒ 1877, 25 c. ultramarine tied to folded letter by oval mute mark, Aguadilla 16/Jun cds. alongside, blue commercial "Küchler&Co, Aguadilla P. R. Jun/16 1877" cachet at lower left, filing fold not affecting the stamp, otherwise fine cover from a port city to Puerto Rico with arrival mark on reverse. 50
- 3675 Scott ☒ 1879, 5 c. to 25 c. four different values tied to 3 large pieces by mute cancellations, transit marks London and Marseille, ms. 'Via inglesa Francia', fine trio. 100 23-26
- 3676 Scott 39 ☒ 1880, 40 c. grey tied to folded letter by unclear Puerto Rico cds., on top left 'via de Ynglaterra', with London MR.29.80 and Genova 31.3.80 arrival cds. Quite attractive and scarce. 50



3677



3678

- 3677 Scott 95 ☒ 1898, 1 c. yellow-brown pair and single tied to envelope by MAYAGUEZ PORTO RICO / MIL. STA. No 3 Nov 10 1898 duplex ties US 2c Carmine to envelope addressed to San Juan, backstamped MIL. STA, No 4 W.D.C. SAN JUAN PORTO RICO / REC'D Nov 19, cover flaw on top and missing most of backflap, fine and very scarce. 100
- 3678 Scott MR2 ☒ 1898, war tax stamp 2 c. on 2 m. orange, surcharged 'Impuesto de Guerra' tied by „Admon. Central / Puerto Rico / 6 Oct. 98“ double ring ds. to commercial envelope with imprint, addressed to Chicago, some border crease, but still fine. A very rare use of the War Tax surcharge stamp on commercial mail to US. 100

SAUDI ARABIA



3679



3681

- 3679 TR15A △ 1879, Turkey 1 Pia. yellow pair (1875 issue), one diagonally bisect tied by „POSTE EGIZIANE SUEZ 1/MAI/79“ blue cds. to piece at arrival. J.v. Uexkull writes in his book „The postal history of Saudi Arabia“ : „Sometimes mail from Jeddah was posted on board the steamer to Suez without going through the Jeddah Post Office. Such items were either cancelled in ink on board the steamer and then postmarked in Suez or left uncanceled“ (page 37), fine and fresh, a unique bisect usage of an ottoman Duloz issue in Saudi Arabia! 300
- 3680 13-23, H70b, 71a, b ★ (★) 1924/25, Tughra set 11 values unused, 100 g. and 200 g. regummed, otherwise fine. Plus 1925, ¼ pia. green/blue overprinted „Al Hukumat al/Hedschasija / 5. Rubal-al-Aual 1343“, unused with gum toned spots, otherwise fine. 100
- 3681 Scott 166, RA2 ☒ 1937, al-Madina al-Munawwara green imprint on pilgrim envelope showing masjid an-nabawi, on reverse 3 g. ultramarine and postal tax 1/8 g. scarlet tied by Medina cds., transit mark Amman alongside, on front arabic censor and on reverse part censor Palestine, vertical folds and toned spots, opened out for display, otherwise fine and very scarce. 300

Hejaz



3682

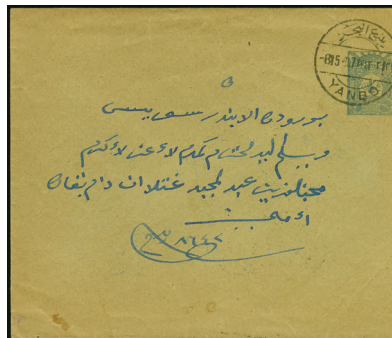

3684

- 3682 TR 71 ☒ 1891, Coat of arms issue 1 pi. blue, tied by double circle all arabic „MEDINE-I MÜNEVERE“ handstamp in black (Coles & Walker fig. 28+29) to envelope to Der-Aliye (Istanbul) with arrival mark on reverse, stamp cut out and replaced (as often seen at this correspondence), tiny crease, otherwise fine. A very scarce Saudi Arabia forerunner 600
- 3683 ☉, △ 1904, Three Ottoman Hejaz Railway revenues 1 Ghr. on piece (perfs toned) and two single 1 Ghr. stamps obliterated by blue and violet manuscript 50
- 3684 ☒ 1907, YANBO UL BAHR c.d.s. (Coles-Walker no.37) on Turkey 1 Piaster postal stationery envelope to Egypt with Suez transit mark on reverse, tiny shortened at right, otherwise fine, mounted on exhibition page, showpiece 900
- 3685 TR 321 ☒ 1917, MEDINA: bilingual „SAHRA POSTASI 28“ cds. (Uexkull fig.85) on registered fieldpost envelope to Constantinople showing on front „MUAYENE EDILMISDIR MEDINE-I MÜNEVERE ASKERI SANSÜRLÜGÜ“ military censor (Uexkull fig.86), tiny spots and crease, this is one of three recorded fieldpost from Medina and the only registered usage, fine. Unquestionably one of the icons of classic Ottoman & Saudi Arabia postal history. Certificate Nakri (2014) 4000
- 3686 74 cK ☉ 1924, ½ p. red-brown showing red inverted overprint, clear cancelled, fine and scarce variety 40
- 3687 60-67 ☉ 1925, Ornament issue 1 p. to 2 pia. „Al Hukumat al Hedschasija / 5. Rubal-al-Aual 1343“ overprinted in blue complete set of eight used stamps, each clear cancelled, fine 40
- 3688 70 a ☉ 1925, ¼ p. green, rouletted issue showing red overprint, clear part cancel DJEDDA, fine Gebot

Nejd

- 3689 70-77 ★ 1926, Tughra 1/8 pia. to 10 pia. overprinted issue, complete set of eight values, unused, fine 30

Cancellations



3690

- 3690 TR 89, 91 ☒ 1902, „MEDINE-I MÜNEVERE“ bilingual cds. (Uexkull fig.78, 3.000) very scarce 5 pia. plus 1 pia. rate for registered envelope with return receipt to Constantinople, some spots and minor faults, this is the highest rate we have recorded in PROFI for this period from Saudi Arabia, still fine and very scarce. Provenienz: Dr. Esmer Coll. (Köhler 2017) 700

SCADTA Länder-Aufdrucke

- 3691 592 ☒ 1927, 2 c. red used on large size U.S. envelope from New York City Hall to Bogota, bearing Scadta "EU" machine overprinted 1923 Scadta pair 30 c. blue tied by New York duplex cancellations, Barranquilla 23.5.27 c.d.s. alongside, on reverse "Agencia PN. Recibo MAY/23/1927 Barranquilla" in blue and Bogota datestamp (May 25). Envelope somewhat faulty and shortened at left, otherwise fine

SUDAN

- 3692 Scott ☒ 1938, large-size registered cover from MALAKAL via Athens, franked by set of ten stamps 1931-38 air mails, all tied by „Sudan air mail Malakal 4.3.38" cds., reg. label on front, transit and arrival mark on the reverse, greek censor on front, plus 3 piastres on 7 1/2 p. single from Port Soudan to Swiss, fine and attractive pair:

SYRIA

- 3693 ☒ 1850, DAMASCUS, „An Canib-i Postahane-i Sham" (Coles-Walker no.28) all arabic cancellation very clear on Tatarpost document Ottoman period showing additional postmark Deraliye Istanbul, fine



3694

- 3694 TR 14B ☒ 1871 ca., Folded envelope with content from Damas to Beyrouth with pair 30 pa. green, both tied by clear boxed all arabic „SHAM 81" to Beyrouth, scarce all arabic negative cancellation BEZOURYE (Isfila no.1, RRR) alongside as usual, vertical file fold and tiny toned, otherwise fine and scarce Syria postal history.



3695



3696

- 3695 U18c ☒ 1907, „HAMIDIE (DAMAS) 19.11.907" (Coles-Walker no.47) cds. Turkey on postal stationery envelope 1 pia. blue, via Beyrouth to Germany with arrival mark on reverse, a scarce usage, few tiny border crease, otherwise fine. (Isfila AN89)
- 3696 TR135 ☒ 1909, TRIPOLI (SYRIE ECHELL) (Coles-Walker no.135) cancellation on OTTOMAN BANK correspondance card bearing pair 10 Para green with arrival mark on reverse, fine

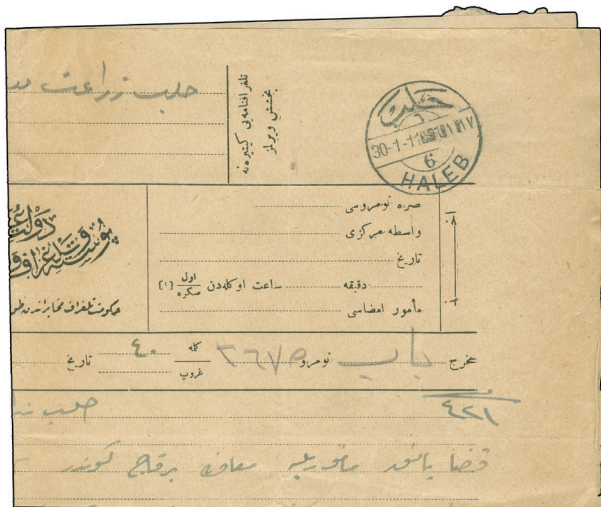

3697



3699

- 3697 ✉ 1911, „HALEB 6 - 30/1/11“ (Coles-Walker Type C6) clear on telegraph, part red official label fold on reverse, form fold and light border toned, otherwise fine, a scarce cancellation. 50

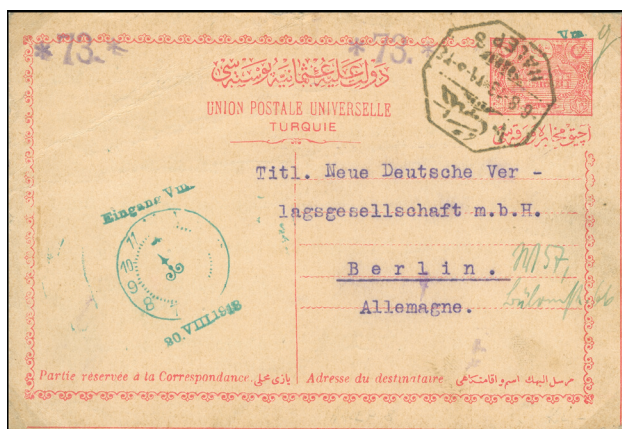

3698



3700

- 3698 ✉ 1913, HALEP 8 (Coles-Walker no. 16) octagonal cancellation on 20 para postal stationery card written by a member of Bagdad railway company, arrival mark Berlin, fine, scarce and attractive 50
- 3699 SG 9 ✉ 1919, “DEIR ATTIE (NEBIK) 26.11.19” octagonal late used Turkey cancellation (Coles-Walker unrecorded) on cover bearing pair EEF 5 m. yellow-orange, “NEBIK 29.11.1919” cds. alongside (Coles-Walker no.107), on reverse transit mark PORT-SAID 3/DE/19, addressed to Denmark, tiny border crease, otherwise fine and a very attractive Syria forerunner: 300
- 3700 ✉ 1920, Aleppo local issue 1 piaster on 5 c. green with small red imprint on company letter from Aleppo to Vienna, tiny border toned and traces of transport, otherwise fine, a rare usage (SG 50b, Yvert 50B) 70



3701

- 3701 128a ★ 1920, 100 pia. on 5 fr. blue O.M.F. overprinted, unused, two short perfs, otherwise fine. (Yvert 43) 50

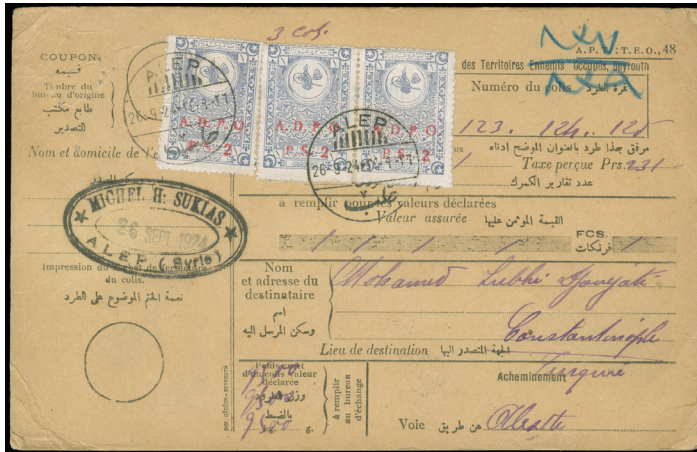

3702



3703

- 3702 ☒ 1924, „A.D.PO / P.S.2“ (Administration Dette Publique Ottomane) surcharge on three turkish revenue stamps, tied provisional to parcel card by „ALEP 26.9.24“ to Constantinople, on reverse transit marks ALEXANDETTE 29.9.24, DEURT-YOL 1.10.24 and STAMBOUL ARRIVEE cds., fine and very scarce. 200
- 3703 282-83 ☒→ 1929, flight route Damascus – Beirut – Athens with the French AULO and final leg to Istanbul with AEI, letter from Damascus 16.6.29 with colourful franking on both sides performing 25 pia. rate, transit Beirut 16.6.29 and Athens 17.6.29, vertical fold mark outside the postage, otherwise fine. 50
a.o. Provenienz: Bill Robertson (Corinphila)



3704

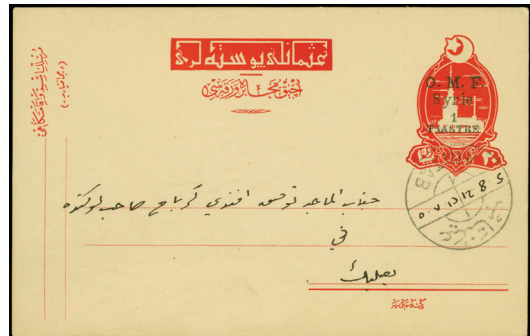

3706

- 3704 350 ☒ 1930, 7.50 p. blue on cover with imprint „Overland Desert Mail Nairn Eastern Transport Company Ltd.“ from DAMAS 12.5.32 to Cairo 15.5.32 on reverse, latest recorded date, fine and scarce 200

Alawites - Area, Latakia

- 3705 Yvert 1-15 ★★, 1925, french definitives set of 15 with opt. „ALAOUITES“ and new value incl. four different stamps with INVERTED opt., mostly unused lightly hinged, fine 50

Postal stationery

- 3706 H&G 7 ☒ 1921, O.M.F. SYRIE 1 PIA surcharged Turkey 20 Para postal stationery card, clear „AINTAB 1“ cds. with manuscript date „5/8/21“, adressed to Baalbek, fine and scarce 60

TAIWAN



ex 3707



3708



3709

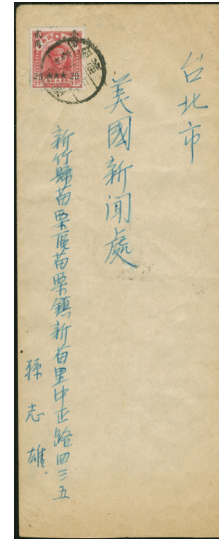

3710

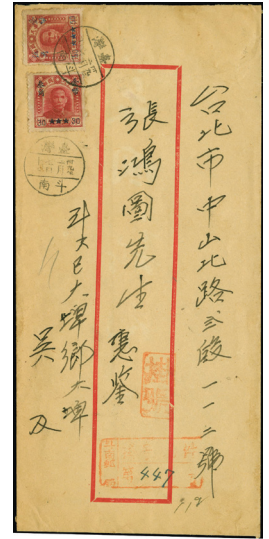

3711

- 3707 (☒) 1956, Three Post Office Gift Coupons each \$20 new currency with different characters, very fine trio 80
- 3708 92 ☒ 1949, Surcharge on North East Province, 10 c. on \$44 red, commercial cover with vertical strip of four clear cancelled (4.sep.1950) and with arrival mark on reverse, some crease, a very scarce franking of three star issue 200
- 3709 93 ☒ 1949, China North East Province 20 c. on \$44 red, vertical strip of four; overprinted issue on commercial cover used registered, clear cancelled (15.apr.1950) and arrival mark, some crease, otherwise fine and very scarce 200
- 3710 93 ☒ 1949, China North East Province overprinted 20 c. on \$44 red, tied to cover clear cancelled with arrival mark on reverse, tiny border crease, fine. 80



3712

- 3711 94,95 ☒ 1949, China North East Province overprinted issue 30 c. on \$44 red and 50 c. on \$44 red, on registered commercial cover; both clear cancelled and with arrival mark on reverse, tiny border crease, otherwise fine, an extremely scarce mix franking of three star issue, showpiece! 400
- 3712 111 ☒ 1950, 50 c. on \$5,000,000 two strips of four on air mail cover to Germany with arrival mark on reverse, an extraordinary high franking of this scarce value, flap missing and crease, otherwise fine 150
- 3713 229/340- (★) (★) ex: Bl 7, 8 1956/60, West-East connection and afforestation s/s, lot unused no gum as issued, some with slight part toning on reverse, otherwise fine 50

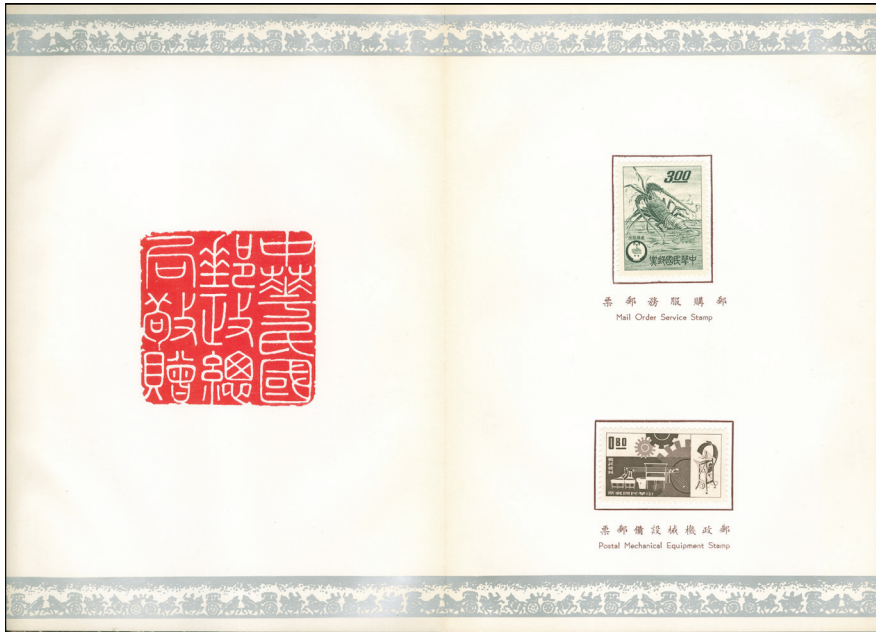

ex 3714

- 3714 470-473 ★ 1964, Official Postal Administration Gift Book including 1961/63 issues mounted for UPU Congress Vienna presentation. 1962 Emperor 80 c.- \$4.00 complete, Ceramics and other sets 200
a.o.

THAILAND

- 3715 ☒ 1925, „THE SIAM STEAM NAVIGATION COMPANY“ imprint on commercial cover bearing pair 10 s. orange-brown tied by clear „SONGKILA“ c.d.s., addressed to Bangkok with arrival mark on reverse, tiny border faults, otherwise fine 30



3716



3717



3718

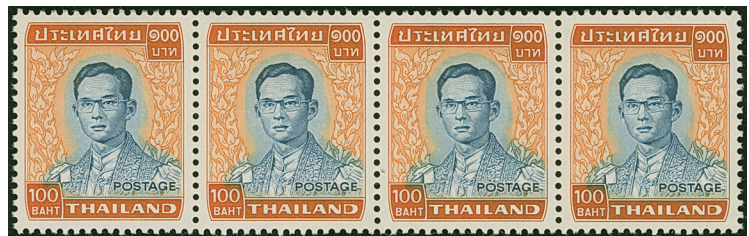

ex 3719

- 3716 17IDD ★ 1891, 1 a on 3 a green and blue with „kiss“ double print of „1“, showing distinct doubling, deep fresh colours, very fine unused with original gum (Siriwong 25var., SG 24var.) 50
- 3717 18I ★ 1891, 2 a. on 3 a. green and blue mint hinged, variety 'shifted overprint to center left', Siamese numeral at right, tiny gum spots on reverse, otherwise fine and very attractive variety (Siriwong 30 var., SG 29var.) 50
- 3718 18 II DD ★ 1891, 2 a. on 3 a. green and blue, thin „2“ handstamp type 2 (6,0 mm high, no upstroke, subtype A) with „kiss“ double print of „2“, unused with original gum, deep fresh colours, very fine. 50
- 3719 857-58 ★★, 1977, King Bhumibol high values 50 b. in block of 4 and 100 b. in strip of 4, mnh, vf 90
- 3720 ★, 1883/1920, collection used and unused, starting first issues with some overprinted issues 1894/99, fine on five old album pages. 50

Postal Stationery

- 3721 ☒ 1933, „SURINDRA“ c.d.s. on 5 s. green postal stationery card with full message on reverse, fine Gebot

Cancellations

- 3722 203 ☒ „PAQUEBOT PENANG 11/DE/30“ c.d.s on 1930 commercial imprint cover bearing King Prajadhipok issue 15 st. blue on reverse, via Madras to Kuruvikondampatti India with arrival mark on reverse, tiny shortened at left, otherwise fine and scarce Malaya ship cancellation on Siam cover Gebot

Los-Nr Mi.-Nr.

Ausruf

TUNISIA

- 3723 H&G 1-2, ☒ 1888, Coat of arms set of 5 postal stationery cards, including three answering cards, all unused, tiny paper adhesives on reverse, otherwise fine. 40

UNITED ARAB EMIRATES

Dubai

- 3724 1B-17B (★) 1963, SPECIMEN red overprinted definitives complete imperforated set of 17 values with margins, unused no gum, fine and very scarce. 100

URUGUAY



3725



3726

- 3725 8 ☒ 1859/62, small numerals 60 c., wide margins all around, tied by clear oval of Cerro Largo to letter sheet (one side flap missing) to Montevideo; small part of the cover paper missing on front, otherwise fine 150
- 3726 Scott 353 ☒ 1930, Football World Cup postcard franked by Artigas 1930 3 c. olive tied by Montevideo slogan cancellation „MONTEVIDEO MAY 21.1930 - EN 1930 EUROPA Y AMERICA DISPUTARAN SUPPRAMCIAS EN FOOTBALL" in black. Fine and rare. 200

UNITED STATES OF AMERICA

- 3727 ☒ 1870-83, two postal stationery envelopes 1 c. blue and 2 c. red with clear cancellations South Bend Nebr. 1883 in violet & Cuyahoga Falls Ohio 1870 in blue, very attractive pair! 50
- 3728 ☒ 1846, „Haverhill N.H. Jan. 14" blue circular datestamp on folded envelope, clear strikes of 'PAID' & '5' alongside, addressed to Lynn N.H., few tiny spots, otherwise fine 40



3729



3731

- 3729 Scott 11 ☒ 1851/56, 3 c. dull red good margins to just in at left, tied by well-struck „Taunton Ms. 3cts. Apr./18" integral-rate circular datestamp in blue to embossed ornamental border Valentine cover, addressed to Clintonville Mass., very fine. 200

Los-Nr	Mi.-Nr.		Ausruf
3730	26, 27, 31, 32, 32II, 33	(★) 1869, group of mint and used stamps with tiny faults. Including Landing of Columbus 1 c., 2 c., 15 c. Type I and II, 24 c., most stamps no gum or regummed, few postmarks are removed and stamps appear unused, few stamps very well centered, still fine group	400
3731	Scott 30A, 33	1860, 5 c. brown and 10 c. green tied by clear grill obliterator in red to envelope, red „N.YORK PAID HAMB. PKT. 10 /NOV.3“ (10 cent credit to Hamburg), red crayon '80', on reverse Hamburg Th&T. transit mark, struck by „Fr: Grenze“ handstamp, reverse with German and Swiss transit datestamps of Basel and Lausanne, stamps faults, otherwise fine and fresh.	100

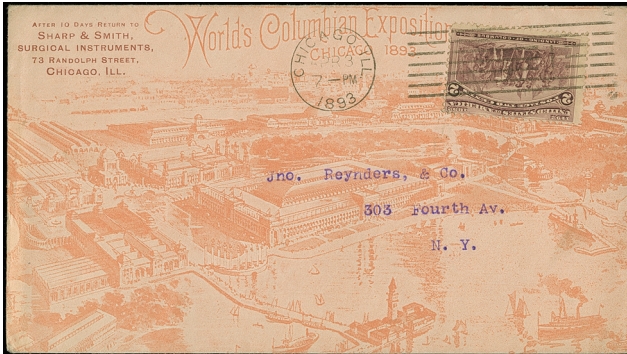

3732



3733

3732	Scott 231	1893, Columbian Exposition 2 c. tied by machine cancel "CHICAGO ILL. APR.3.1893" to Sharp & Smith advertising cover "World's Columbian Exposition Chicago 1893" to New York with arrival mark, fine	80
3733	231	1893, Columbian Exposition 2 c. tied by special machine cancel "WORLD'S FAIR STATION CHICAGO 1893 OCT.23" to underfranking advertising cor "Der Deutsche General-Kommissar California Midwinter International Exposition" with tax mark "T 1/15" to Dresden, Germany with arrival mark	80



3734



3735

3734	★★★	1901, Railway 2 c. black and carmine tied by „Buffalo N.Y. Pan American Exposition Jun/10 1901“ to envelope, via New York transit on reverse to Constantinople Turkey, at arrival postage due black on red 20 pa. und 1 pia. affixed and tied by oval „STAMBOUL“ in bars cancellation, shortened on left, scarce destination and very unusual attractive mix for this popular issue. (Scott 295, TR P24-P25, Michel TR P24-P25)	500
------	-----	---	-----

Pre-Philately

3735	✉	1836, Auburn, Cayuga County to Albany, June 28 : folded letter written in Auburn and mailed at Homer, New York, bearing clear circular HOMER N.Y. JUN 28 datestamp with matching straightline PAID handstamp and manuscript rate 12½, representing the correct 80–150 mile distance rate under the 1835 postal tariff. Addressed to Azariah Flagg, prominent New York State official, the fully written letter discusses a contested land title claim before the Commissioners of the New York State Land Office, referencing legal proceedings and attorneys engaged in the matter; a fine example of early New York governmental and legal correspondence. Well preserved with strong postal markings and legible contents; an attractive and desirable example of 1830s New York stampless postal history combining correct rate usage with significant administrative content, usual file folds, otherwise very fine.	50
------	---	---	----

Stamp Issues



3736



3737

- 3736 37 ✉ 1870/71, 2 c. brown, tied by cork killer to envelope with overall ad for 'The Great Atlantic and Pacific Tea Company', addressed to Abbeville Ga., stamp small corner fault, backflap missing, Fine (Scott 157) 100
- 3737 37 ✉ 1870/71, 2 c. brown, tied by cork killer to envelope with overall ad for 'The Great Atlantic and Pacific Tea Company', addressed to Johnsonville Ohio. Some short perfs and small scuff in address, opened and slightly reduced at right, still fine (Scott 157) 50



ex 3738

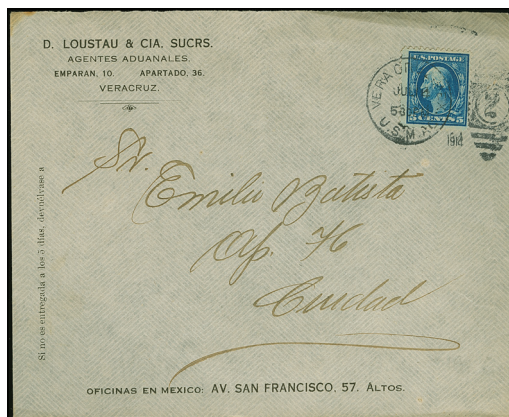

ex 3739

- 3738 Scott 147 ✉ 1878, Washington 3 c. green, three covers with nice cancellations, PROVIDENCE blue, SENECA violet and UNADILLA black, fine trio 50
- 3739 Scott 504 ✉ 1914, U.S. Occupation of Veracruz: Washington 5 c. blue tied by „Vera Cruz Mexico May/22 1914" flag machine cancel on cover to Paris and same stamp on cover tied by "Vera Cruz, Mex U.S.M.AC. JUL/14 1914" duplex cancel used local, fine pair 50

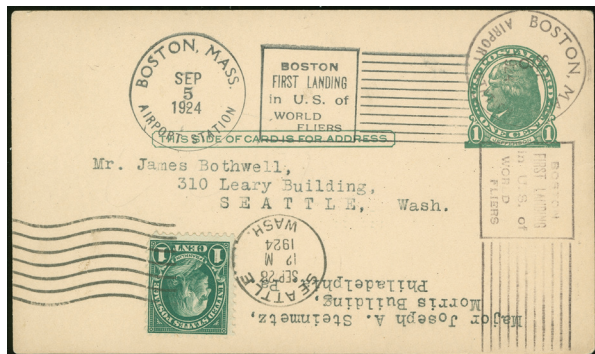

3740

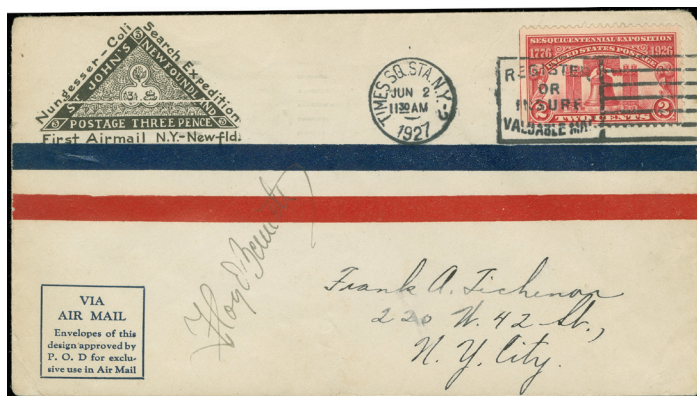

3741

- 3740 ✉ 1924, Special postmark honoring the world fliers arrival in USA: Around the World Flight of 4 US Army Douglas World Cruisers 1924. Postal Stationery to Seattle cancelled „Boston Mass. Airport Station Sep 5 1924" and tied by boxed cachet „Boston first landing in U.S. of World flyers", very fine 80

Los-Nr Mi.-Nr.

Ausruf

- 3741 Scott 627 ✉→ 1927, Nungesser-Coli Search Expedition, Transoceanic Record Flight airmail envelope with 2 c. carmine tied by 'Times Sq Sta NY Jun 2 1927' machine cancel, usual printed cachet at upper left and signed by Floyd Bennett, addressed on the back side to an address in St. Johns and with a 'St Johns Nfld Jun 11 1927' machine cancel, corner crease at lower left, top right corner bit rounded, otherwise fine and scarce (AAMC 1055)

50

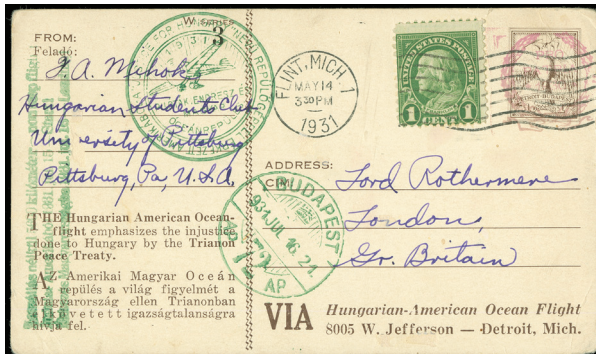

ex 3742



3743

- 3742 ✉→ 1931 „Justice for Hungary“ flown card from Flint, Michigan, with pre-printed bilingual cachet, 1 c. franking, with Budapest arrival pmk, v.f. (in July, 1931, newspapers all over the world reported on the front page that two Hungarian pilots, Alexander Magyar and George Endress crossed the Atlantic Ocean from the United States to Hungary in a Lockheed-Sirius airplane named „Justice for Hungary.“ The flight was intended to call attention to the dismemberment of Hungary after World War I. It was a spectacular success. On July 15, 1931, the trans-Oceanic flight left Harbor-Grace for Budapest on a non-stop flight of 26 hours and 20 minutes (Charles Lindbergh's flight in 1927 took six hours longer) and marked the first time that an airplane crossing the ocean had radio contact both with the starting and landing aerodromes. It was also the first time such a flight was used for political purposes. The pilots were received as heroes in Budapest),

100

- 3743 ✉→ 1935, Attempted flight New York - Rome by George and Alfred de Monteverde in their plane „Francesco de Pinedo“, crashed at Floyd Bennett field shortly after the Start: Envelope from New York „City Hall Annex June 14“ bearing two stamps 6 c. orange and 2 c. red, cancelled by machine cds. „City Hall Annex Jun 14 1935 1030 PM“, showing boxed three-line cachet „this is one of 500 letters placed aboard the „Francesco Pinedo“-CS-AAK-/ at Floyd Bennett Field June 1935“ as well as green label on reverse „Transatlantic Jun 22 1935 Crash Cover of George and Alfred de Monteverde“ and violet “New York JUN/14/1935”, fine and scarce

70

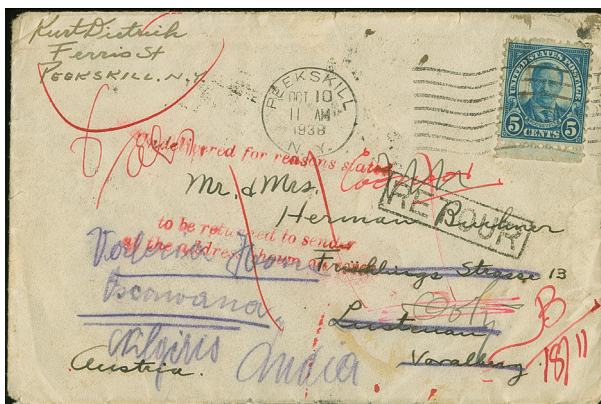

3744



ex 3745

- 3744 Scott 557 ✉ 1938, Roosevelt 5 c. on cover from PEEKSKILL N.Y. Oct/10 to Vorarlberg Germany with arrival mark on reverse and forwarded to India with transit Madras and several Inconnu and D.L.O. cancellations, on front boxed RETOUR and redirected with two red 'Undelivered' & 'to be Returned' marks, some usual crease, very attractive Postal History on three continents.

50

Postal Stationery

- 3745 Scott 114, ✉ 1870, Locomotive 3 c. blue tied on cover by blue CINCINNATI O. FEB/14 and target in blue ms. 148, 211, Q5 1871, Jackson 4 c. blue-green 1890 to Saxony and Parcel 5 c. carmine-rose on envelope with crease 1913 to Germany, mostly fine

50

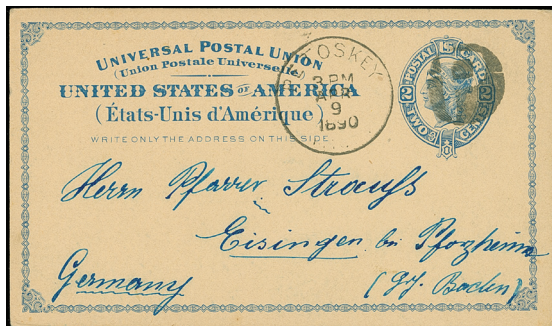

ex 3746



ex 3747

- 3746 1878/1905, Petoskey fancy cancel large "P" on 2 c. Liberty postal stationery card to Baden 1890, McKinley PS card uprated on rev. imprint Hong Kong & Shanghai Bank to Panama with blue 'Agency Bocas del Toro 26/Feb 1907' arrival mark, Newfane violet cds. on card 1878, BayView ME. & Target violet mark to Coethen 1897 and Sheridan reply card 1905 used, mostly fine 50
- 3747 1896/1902, Columbus Anniversary Embossed 10 c. postal stationery envelope showing commercial mark Brandenstein & Co. Importers San Francisco, ms. 'attached to letter to Retalhuleu Guatemala' with arrival mark and 'Via Champerico' alongside, 1 c. envelope used uprated and 5 c. to Liverpool, mostly fine trio 50

Revenue Stamps



ex 3748

- 3748 Scott R80c, R84c, R87c 1863, Three perforated stamps Foreign Exchange, \$1.90 additional \$2.50 and \$3.50, all with perforations trimmed away!, closed margins all around, good color; cancelled by light strikes, all still fine, three PF certificates (2024); not Sc.R80a, not R84a, not R87a!! Good for filling some gaps in the album. 80

Confederate States of America



3749



3750

- 3749 ROCKFORD TEN. JUL/16 and ms. „Paid 5" alongside on stampless cover; addressed to Paris Tennessee, few spots, otherwise fine. During the Civil War, Rockford, Tennessee, served as a strategic point in the East Tennessee campaign, very scarce. 200
- 3750 1863 ca., MADISON C.H. FLA. Mar/8 and „DUE 10" bold type alongside on stampless soldiers cover; few crease, addressed to Gainesville Florida 50

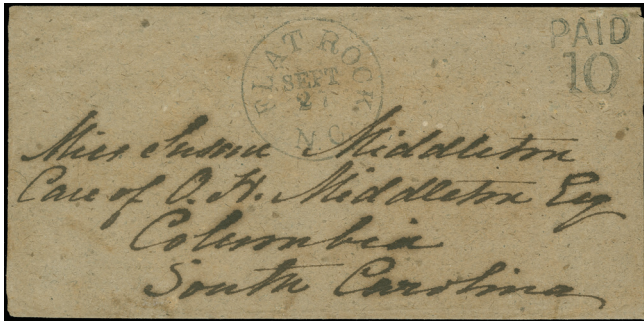

3751



3752

- 3751 ✉ 1863, Flat Rock, N.C. Sept/27, neat cds. with handstamped 'Paid 10' on cover of the Middleton correspondence, on reverse ms. 'receiv. 29th', fine. 50
- 3752 ✉ 1865, handstamped 'PAID/10'; on cover from Lake City Fla. to Thomasville, Ga.; manuscript date 'Jan 29 1865'; addressed to Ms. J. M. Fisher; manuscript endorsement 'Chge. 113'; tiny border crease, otherwise very fine and scarce. 50

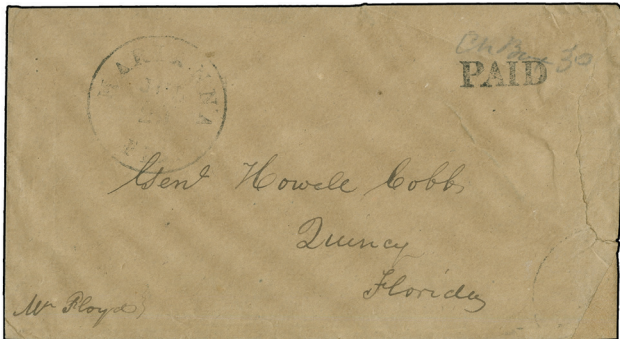

3753



3754

- 3753 ✉ MARIANNA FL. and „PAID“ bold type with ms. „30“ alongside on stampless cover; rough opened at right and few crease, addressed to Quincy Florida, rough opened at right, otherwise fine. 50
- 3754 ✉ 'Wilmington N.C. JAN 19' (North Carolina) circular datestamp, handstamped 'PAID' and '5' in blue on cover to Hillsboro N.C., fine. 50

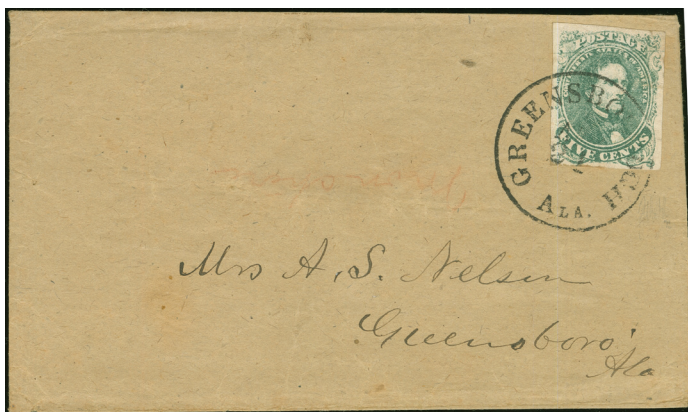

3755



3756

- 3755 Scott 1 ✉ 1861, 5 c. green, huge to ample margins all around, remarkably fresh example on bright paper; tied by blue "Greensborough, N.C./AU 21" cds. to lokal used envelope, variety, Green line on top through STATE from left to right, fine. Signed Jakubek BPP 100

Los-Nr Mi.-Nr:
3756 Scott 1

✉ 1861, Military Addresses: Duncan G. Campbell, Care of Major W.L. Cabell, Quarter Master Gen'l A.P., Manassas Va., address on cover bearing 5 cent olive green, four good margins with bright color, diagonally crease, tied by RICHMOND Nov/23 1861 cds.; very fine appearance. William Lewis Cabell graduated from West Point in 1850. His U.S. service was primarily in the Quartermaster General's Office and upon his resignation in 1861, was promptly assigned by the C.S.A. as Major and Chief Quartermaster to General Beauregard at Manassas. He later served on the staff of General J. E. Johnston, at which time he assisted these two officers in designing the Confederate battle flag. Transferred to the Trans-Mississippi under General Van Dorn, Cabell was of great service after the Battle of Elkhorn, when he ferried the latter's entire command to the eastern bank of the Mississippi River. Later, he was appointed brigadier general to rank from January 20, 1863. While in command of a brigade of cavalry under General Sterling Price, he was captured on a raid into Missouri in October 1864, not being released until August 1865.

Ausruf
100



3757



3759

3757 Scott 1 ✉ 1862, 5 cent green, Stone 2 (Scott 1), four margins, tied by manuscript 'X' on a cover; postmarked red-orange Feb 14 Orange CH, Va. cds.; to Mrs. Fannie Hunter Care Col. George Blow Norfolk Va.; fresh and very fine.

100

3758 Scott 1a, 1b ○ 1861, three stamps Jefferson Davis 5 c green, light green and dark green, all light and clear cancelled with different papers, full to wide margins on all sides, fine and fresh trio.

100

3759 2 ✉ 1862, 10 c. blue, Paterson. Large margins incl. sheet margin at left, tiny flaw on top left, tied by „MOBILE ALA. 20/Sep. 1862" circular datestamp to cover to Lauderdale, Miss. fine. Signed Herman Toaspern.

200



3760

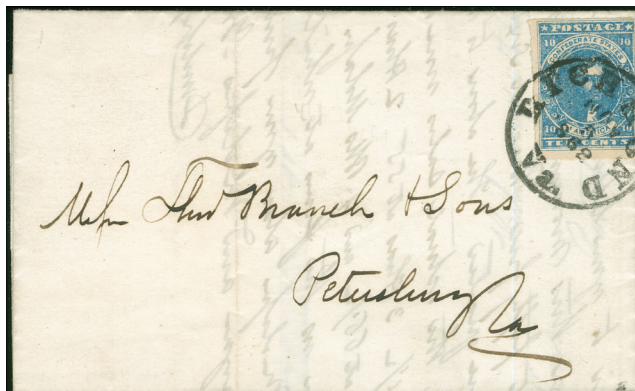

3761

3760 Scott 2a ✉ 1862, 10 c. light blue, Paterson. Large margins all around, tied by „Richmond Va. OCT/22 1862" circular datestamp to cover; the envelope was glued together from a department form. Fine and scarce.

200

3761 Scott 2b ✉ 1862, 10 c. dark blue, Paterson, large margins on two sides, closed at right, tied by perfect bold „Richmond Va. Nov. 5 1862" circular datestamp to folded envelope (watermarked and embossed), addressed to Petersburg, very fine appearance.

200



3762

- 3762 Scott 4 △ 1862, 5 c. blue clear cancelled „CHARLESTON APR/14 1862“ on piece, full to wide margins on all sides rough separated, very fine and fresh. 50
- 3763 Scott 6-7 ☒ 1862/63, J. Davis two vertical pairs 5 c. light blue and blue, each tied by RICHMOND Va. cds. to cover; different printings, one to Dixie Havanna Co. P.O.Va. other to Petersburg, tiny border crease, otherwise fine pair. 50
- 3764 6-7 ☒ 1862/63, J. Davis two vertical pairs and one horizontal pair 5 c. blue, each tied by Mobile and Greenville cds. to cover; different printings, one with ms. ,1/10' to Louisville Tenn., one to Lake City Florida and the other to Montgomery Ala. (Care of Col. Heall), tiny border crease, otherwise fine trio. 50



3765



3766

- 3765 Scott 7 ☒ 1862, Dickinson & Kilpatrick, Attorneys At Law, red embossed oval cameo corner card on buff cover bearing 1862 pair 5 cent light milky blue, large margins, blurred color; cancelled by 'Grove Hill Ala. Oct. 17' cds. to L. Kilpatrick, Choctaw Corner Clark County Ala., fine and attractive- 100
- 3766 7 ☒ 1862, J. Davis pair 5 c. light blue with ms. cancel, 'Morgantown N.C. Mar/30' blue cds. alongside, addressed to 'Gen. S.F. Patterson, Caldwell Co., No. Carolina', tiny border crease, otherwise fine. 50

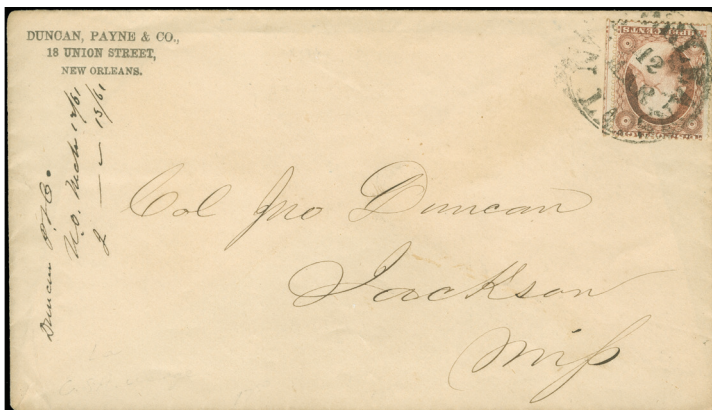

3767



3768

- 3767 9 ☒ 1861, New Orleans La. 12/Mar, partly clear strike of circular datestamp ties 3 c. dull red, on Duncan, Payne & Co. New Orleans corner card cover to Col. John Duncan in Jackson, docketing at left confirms dates of use, fine. 50
- 3768 9 ☒ G. Washington 3 c. orange-brown tied to watermarked thin paper cover by LAUDERDALE STATION MISS. MAY/31 cds., few spots, addressed to Mobile Ala., fine. 50

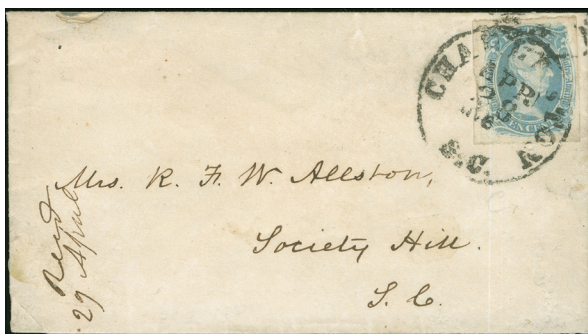

3769



3770

- 3769 Scott 9a 1863, 10 c. milky blue, „TEN“ large even margins all around, tiny torn at left margin, lovely Milky Blue shade, tied by bold strike of „Charleston S.C. Apr. 28 1863“ circular datestamp on cover to Society Hill S.C., docketing at left. Fine and very scarce. 800
- 3770 Scott 9b 1863, 10 c. gray-blue, „TEN“. Large margins to just clear at bottom, tied by part strike of Dalton Ga., circular datestamp to cover to Dorns Mills, Edgefield So.Ca., tiny toned, otherwise fine. Scott \$1,600. Signed Jakubek. 300

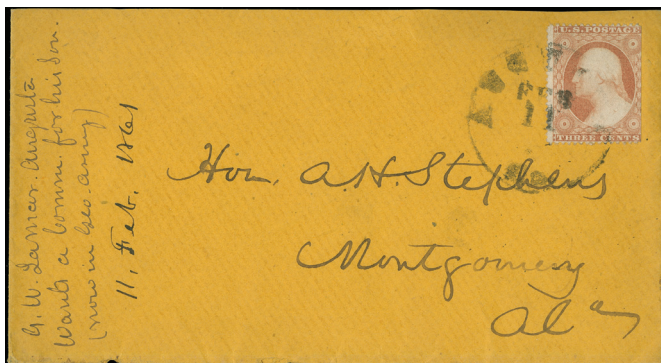

3771



3773

- 3771 US9 1861, 3 c. orange-brown G. Washington tied to yellow envelope by AUGUSTA FEB/11 cds. to cover; at left ms. 'G.W. Lamar Augusta wants a Comm. for his son (now in the army)', addressed to Montgomery Ala., tiny border crease and flap missing, otherwise fine. 50
- 3772 10 1863/64, 10 c. blue six stamps each clear cancelled showing different colors and papers, all full to wide margins, fine group. (Scott 11-12) 50
- 3773 Scott 10 1863, 10 cent blue, 'frame lines'. Three full framelines and at left part of frame at top, deep impression with fresh color; tied by bold Mobile, Ala., Aug 17 double circle postmark, to Chunnenuggee Alabama, tiny crease and toned, part of flap missing, otherwise fine. With clear four frame lines an Extremely gem, an immaculate exhibition item. 2000



3774

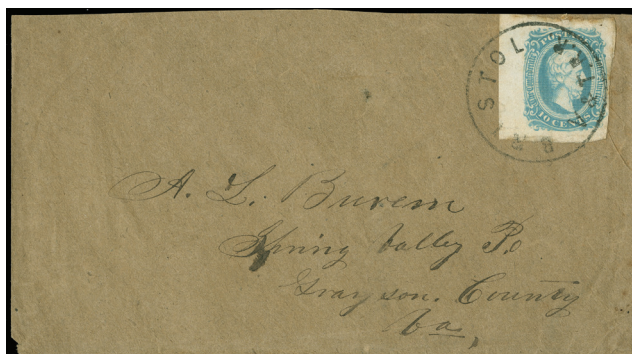

3776

- 3774 Scott 11 1863, 10 cent blue single, tied by grid cancel to cover addressed to Spartanburg, S.C.; multicolored adhesive label with multicolored Seven-Star Stars and Bars in circular frame over 'SC' with OUR FLAG over SC (Southern Congress) at upper left; cover tiny order crease, otherwise fine, stickers are typically untied, as they were not stamps and thus did not need to be canceled. (C.S.A. Catalog ST-1; \$2,500). 500

Los-Nr	Mi.-Nr.		Ausruf
3775	Scott 11	✉ 1863, Turned and Reused: Jefferson Davis 10 c. blue tied to reused cover by LAKE CITY FLA DEC/3 cds. to Welaka Fla. The cover was turned and reused with WELAKA FLA DEC/16 full bold cds. matching straight line 'Paid' handstamp and manuscript '10' rate, some light wear, otherwise fine. A choice strike and a scarce cover from 'Stephens' correspondence, he must have received this letter Dec/9 and due to the shortage of paper, turned and reused within a week.	500
3776	Scott 11	✉ 1863, 10 cent blue, left sheet margin, rough separated at right, tied by 'Bristol V. & T. R.R.' dateless Virginia and Tennessee railroad station circular postmark, on fresh homemade cover to Grayson County, missing backflap, otherwise fine, a magnificent quality example of this rare and desirable Confederate railway cover.	300
3777	Scott 11	✉ 1863, 10 cent blue. 3 covers with army target and barred cancels, various towns, few flaws, fine appearance.	200

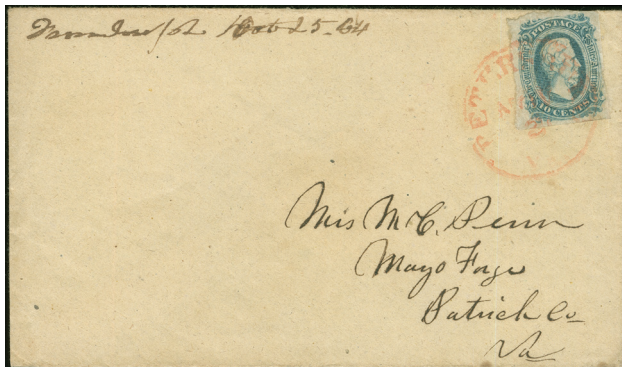

3778



3779

3778	Scott 11	✉ 1863, 10 cent blue good margin single tied by red 'Petersburg Nov/25, Va.' cds. on cover to Patrick Co. Va., cover very fine.	100
3779	Scott 11	✉ 1863, 10 cent blue. large margins, tied by 'Charleston, S.C. Nov/23 1863' double-circle datestamp on adversity cover made from a pay order 'Charleston received in a good order from A. Laffith & Brother at the... Depository' addressed to Gourdin, S.C. Gourdin was a station on the North East Railroad in Williamsburg District. The P.O. there was discontinued by the US in 1860 and the Confederate Post Office re-established it in 1863. A scarce destination.	100



3780

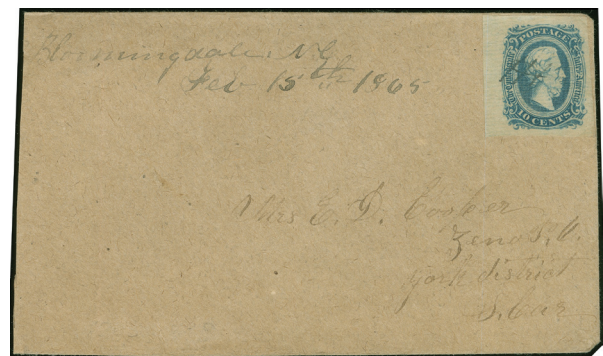

3781

3780	Scott 11	✉ 1863, 10 cent blue, jumbo margins all around showing part of bottom stamp, tied nicely stuck Atlanta, Ga. JUN/26 cds. on blue cover to Eufaula Ala., tiny spots, otherwise very fine.	50
3781	Scott 11	✉ 1863, Jefferson Davis 10 c blue, large margined example showing full outer framelines and apparent left sheet margin, tied by manuscript pen cancel on folded letter sheet from Bloomingdale to York District, South Carolina. The manuscript cancellation is clear and does not detract from the portrait, very fine.	50
3782	Scott 11	✉ 1863, 10 c. blue, wide margins, with part of left stamp, tied to cover by clear 'FARMINGTON DEC/2' cds., addressed to Wife of General M.C.M. Hammond Hamburg S.C., flaw on top, otherwise fine.	50
3783	Scott 11c	✉ 1863, 10 c. greenish-blue with wide margins tied to envelope by MOBILE OCT/15/1863 cds. addressed to Lauderdale Miss. inside a four page letter to his sister about the wounded and dead. The letter sheet is embossed with a marine coat of arms and ships, fine and very attractive.	100
3784	Scott 12	✉ 1863, 10 cent blue. 4 covers showing different colours and papers, various towns Hillsboro, Richmond and Macon, ms. 'Via Lynchburg', few flaws, fine appearance.	200

Los-Nr Mi.-Nr.

Ausruf



3782

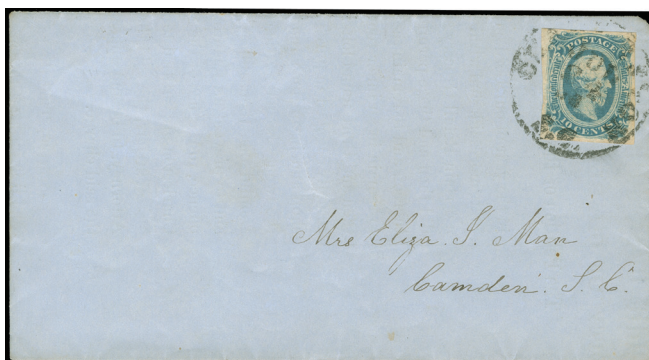

3785

- 3785 Scott 12 ☒ 10 c. blue tied to selfmade cover by „CHARLESTON SC Jul/24“ cds., showing inside print “The Petition of the City Council of Charleston State of South Carolina.....”, addressed to Camden S.C., fine and a very scarce usage. 100



3786



3787

- 3786 12 ☒ 1863/64, 10 c. blue, good margins all around, tied by cork grid to cover made from listing sheet with ms. 'Clocks, Bows, Pistols, Cattle, Horses...', 'Canton, Mi, Dec 20' cds. alongside, addressed to "Col. O. P. Amacker Care of Amos Kent Esq. Osyka Pike Co., Miss." Lt. Col. Obadiah Pearson Amacker was a well known Confederate officer and lawyer. 100
- 3787 Scott 12c ☒ 1863, 10 cent greenish-blue, upper left sheet corner margin (large margin into bottom stamp and closed at right), tied by neat Amelia C.H. NOV/23 Va. cds. to envelope, very fine. 100



3788



3790

- 3788 Scott 13c ☒ 20 c. blueish green, huge margins, tied by „Louisburgh APR/6“ circular datestamp to small cover to S.Ca., very fine. 200
- 3789 Scott U26, ☒ 1861/62, two different postal stationery envelopes G. Washington 3 c. orange, each cancelled MOBILE ALA. FEB 1862 and MOBILE ALA. Mar/18/1861, addressed to Richmond Virginia., few spots, otherwise fine pair. 80
- 3790 Scott US26 ☒ 1861, Confederate State Usages of U.S. Stamps: SOUTHWICK MS. APR/2 ms. 1861 on cover bearing G. Washington 3 c. red-brown, addressed to Montgomery Ala., tiny crease, otherwise fine. 100



3791



3792

- 3791 Scott US26 1861, Montgomery Ala., Mar/25 1861 good strike of cds. ties U.S. 1857, 3 cent dull red, rich color; on cover addressed to Jane H. Wilkinson at Southwick Mass.; tiny flaw on top and spots, otherwise fine. The Confederate States of America was formed on Feb. 4th 1861 at Montgomery Ala. The city remained the capital of the new nation until May 28, 1861, when the government was moved to Richmond, Virginia. The Confederate Post Office Department did not take over the postal system until June 1, 1861 and until that date the United States continued to operate the postal service in the seceded states. 50
- 3792 Scott US30A 1861, Foreign Mails to and from Independent and Confederate States: New Orleans LA. 25 Mar. (1861). Beautifully clear strike of large circular datestamp ties 5 c. brown, Ty. II, huge margins, scissors-separated on three sides with part of right stamp and with intact perfs, deep rich color; choice centering, on light blue folded imprint letter to Barcelona, Spain, bold „4Rs.“ due handstamp, backstamped London (Apr. 16, 1861) transit and Spanish receiving datestamps, tiny border toned, otherwise fine. A SUPERB EXAMPLE OF THE UNITED STATES 5-CENT 1860 ISSUE USED TO PAY THE BRITISH OPEN MAIL RATE TO SPAIN FROM CONFEDERATE LOUISIANA. Probably fewer than ten covers to Spain are known with stamps used in the Confederate States. 500



3793



3794

- 3793 Scott 57XU1 Postmasters` Provisionals: Milledgeville GA, 5 c black entire, Type I, provisional „Paid 5“ marking at upper right with control marking at left, matching „Milledgeville Ga. Aug 13“ datestamp at left on 1861 cover to Louisville Madison Cou, Georgia, on reverse embossed 'EXECUTIVE DEPARTMENT GEORGIA', slightly toned, otherwise fine strikes and cover. 300
- 3794 Scott 68XU1 1861, Raleigh Paid 5 cent red, poor provisional handstamp with blue 'Raleigh N.C./Nov 21' cds. on cover to Salem, N.C., minor edge wear, otherwise very fine. (Scott \$600), signed Dietz. 100

U.S. Postal History

- 3795 Coast Line Stage Company, six horse drawn stagecoach design, on cover franked with 3c green Bank Note, tied by cork cancel, postmarked San Jose (1 Apr), with original enclosure on matching illustrated letterhead, (aside from the removal of „Coast Line Stage Co / F.B. & C.“ on the coach), datelined „San Jose, Mch 31, 1874“, written by William Buckley, Superintendent of the company, to Dr. Thomas Flint, one of the firm's owners, roughly opened at left, but a rare cover, particularly desirable with the enclosure sent between two principal figures in the firm. 180

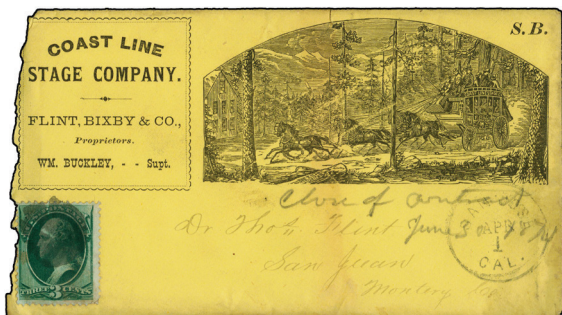

3795



3796

- 3796 Everts, Wilson & Co's Express, Paid, 1861, ornamental printed frank on 3c. Nesbitt postal stationery cover, struck with large blue oval "Everts, Davis & Co's Express / Forbestown / Feb 27 1861", with year in manuscript, alongside blue oval "Wells, Fargo & Co / Marysville / Feb 28" datestamp, or Oroville, California, slightly reduced at left, otherwise quite fresh, a rare Everts & Wells Fargo conjunctive use, illustrating the connection in Marysville, of which only a small number of examples are recorded. 120

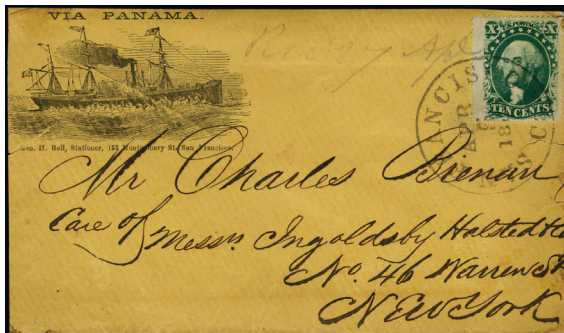

3797



3798

- 3797 „VIA PANAMA“ directive with illustrated sidewheel steamship design, 1860 (April 5), with imprint of Geo H. Bell, stationer, franked with 1859 10c green, tied by neatly-struck San Francisco c.d.s., to New York, reduced at top and sides and repaired in places, a few small edge tears, but a scarce illustrated route directive, with 1979 Philatelic Foundation certificate. 120

Cancellations and Postal Markings

- 3798 4 1851, U.S. Express Mail Boston Mass. 3 Cent, ample to large margins, well tied by „U.S. Express Mail Boston Mass. May 12“ cds, folded cover to Philadelphia Pa.; usual file fold, otherwise fine. (Scott 11) 50



3799



3806

- 3799 Scott FR 1900, U.S. Postal Station, Paris Exposition, May 19, 1900. Three strikes of duplex postmark (Bomar type P00-01) tying three 5 c green and 10 c black (corner flaw) on cover to Germany with receiving backstamp Wiesbaden 20.5.00 and blue crayon for tax. Fine and the earliest known usage of this postmark! 100

Los-Nr	Mi.-Nr.		Ausruf
3800	Scott C12	✉→ 1928/31, Five First Flight covers American Clipper to Mexico, Guatemala, Rep. Dominicana, including FF Dallas-San Antonio, FF San Juan Pittsburgh, appropriate flight cachets, fine.	50
3801	Scott C12	✉→ 1928/33, Three First Flight covers American Clipper to Cuba, Havana, Santiago and Nuevitas, additional FF Honduras - Guatemala 1933 with „T.S. de C.“ overprint, appropriate flight cachets, fine.	40

VENEZUELA

3802	21	✉ 1867/75, 3 entire letters from La Guayra to France, one part paid by 1873/76, 1 r., the other two unpaid with different taxes	300
------	----	---	-----

UNITED ARAB EMIRATES

Fujeira

3803	1530 u.a.	★★ 1965-75, four imperf sheets Football Mexico 1970, Walt Disney, Animals and Olympics 1972	Gebot
3804	1531B	★★ 1972, Munich S/S Olympic Games imperf bock of four, mint never hinged	Gebot
3805		★★ 1960-75, stock of unused sets, good topics Olympics and Animals	50

LUFTPOST DEUTSCHE LUFTPOST

3806	18/02	✉→ 1912, Flugpostkarte 5 Pf / 1 Mark Eulerflugzeug, Luftpoststempel »WIESBADEN - FRANKFURT (MAIN) LUFTPOST 12.10.12« nach Strassburg mit Grußtext	50
------	-------	---	----



3807



3810

3807	12, DR345, 347	→ 1924, Flugmarke Berlin - Angora mit Wertangabe 2 GM (=Goldmark) sauber auf rotem Briefumschlag der Junkers-Flugverkehr AG, aufgegeben als Luftpostbrief mit Beifrankatur 10 und 50 Pfg. Holztaube in „BERLIN C 4.7.24“ nach Angora, die Flugmarke entwertet mit dem Sonderentwertungsstempel „Erster Flug Berlin-Angora BERLIN 5.7.24“ und “First Trip Berlin Angora ANGORA 6.7.24”, rs. rein arab. Ankunftsstempel Angora. Marke rechts stufte Zähnung, unten zwei kurze Zähne ansonsten einwandfreie Qualität, nur 250 derartige Belege wurden befördert, ausführliches Fotoattest Brettl BPP (2008)	250
3808	23.POR.e	→ 1931, Amerikaflug portugiesische Post, Karte ab Lissabon 28.1.31 mit 2 x 10 e. und viel Text nach USA, Bordstempel 30.1.31 und beide Flugstempel vorderseitig, Transit via Rio 22.6.	150

AUSLÄNDISCHE LUFTPOST



3809

- 3809

 ★★ 1920, Meeting Aeronautique de Buc, (Oct 1920) overprint on Guynemer issue, pane of 25, folded between stamps, mint never hinged, two stamps tiny thins, otherwise fine and scarce

80
- 3810 SG 60

 ✉→ 1907, Mammoth Balloon Flight Daily Graphic Newspaper „A Message from Mid-Air“ 1 o. blue brown tied to postcard by MELLERME Sweden, addressed to Newcastle on Tyre, framed „T“ and British „2d/I.S.B“ handstamped postage due applied in London. The „Mammoth“ ascended with three men on board: J.L. Tanner (owner), A.E. Caudron (a balloonist) and C. Turner of the Daily Graphic. The aeronauts mistook the Swedish Lake Vänern for the open Atlantic and crash-landed near the village of Bracken. The aeronauts left the balloon which broke up and finally came to land at Tösse with cards scattered over a large area, some usual faults, otherwise fine.

100



3811



3812

- 3811

 ✉→ 1914, Le Rallye Aérien, stage London, photo card Seaplane over Monaco with semi-official airmail stamp and airmail postmark RALLYE AERIEN LONDON Avril 1914, on front and reverse RALLYE AERIEN MONACO Avril 1914, fine

50
- 3812 234x

 ✉→ 1914, Le Rallye Aérien, stage Monaco, photo card Seaplane over Monaco, violet postmark RALLYE AERIEN MONACO Avril 1914; with Swiss airmail stamp 40 c. used from Weisimmen to Birmingham in 1931, fine and unusual. (Yvert PA14)

50



3813



3814

- 3813 Yvert 110 ✉→ 1915, Military airmail service 'Kings Flight' during the First World War: First Civil Mail from PANNE Belgium to Folkestone England, Postcard written on 15/3/15 cancelled PANNE 15/3, two stamps on front uncanceled (one replaced), addressed to Herefordshire with full message, corner crease, otherwise fine and very scarce. 200
- 3814 ✉→ 1927, Non-Stop Flug Paris bis Buenos Aires, Luftpostbrief aus „BOURGET-AVIATION 10.10. nach Buenos Aires mit vorderseitigem Maschinenstempel „COSTES YLE BRIX....AERO PARIS-BUENOS AIRES“ vom 20.10.1927, ohne Adresse, einwandfrei, sign. H.E. Sieger 50



3815

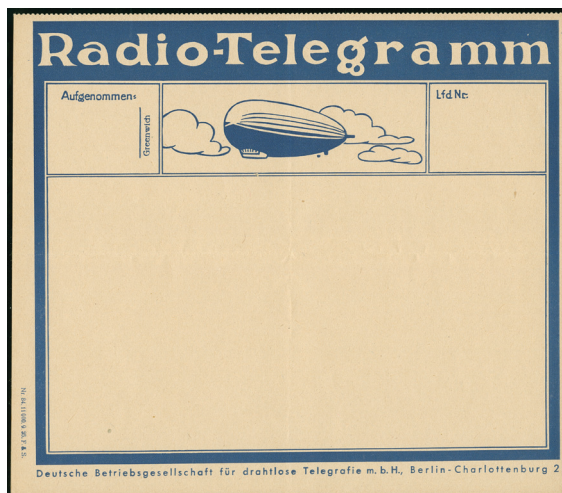

3816

- 3815 ✉ 1930 (Sept 2); „American Legion Convention / International Flight' card franked by Washington 2 c. red tied by Boston slogan cancel, mailed on the Russell Boardman / John Polando flight that was delayed, initially for nearly a year, with eventual acceptance datestamp on reverse of ISTANBUL in black (July 30, 1931). The card is signed by the Pilot, Russell Boardman, on reverse, the 'Cape Cod' flew direct from New York to Istanbul / Turkey in a flying time of 50 hours and 8 minutes for the 5'011 mile journey. Extremely rare flight from both the American and Turkish point of view. (Muller #343 = 20'000 pts)
Provenienz: Bill Robertson (Corinphila, 2014) 100

ZEPPELINPOST

- 3816 (✉) RADIO-TELEGRAMM, LZ 129 Hindenburg, ungebrauchtes farbiges Formblatt mit Eindruck „L.S. Hindenburg“ zur Aufnahme von Funknachrichten von Schiffen, die auf hoher See überflogen wurden, die Nachricht wurde nach der Landung des Luftschiffes per Post zugestellt oder direkt per Funk weitergeleitet, für Passagiere eine Zeitersparnis von vielen Tagen, vorgefaltet, äußerst selten 200
- 3817 ✉→ 1933 ca., Kartenbrief der Zeppelin-Reederei für Fahrgäste Formular D.Z.R.A.2., innen Vordruck für 'Wünsche und Beschwerden' mit Angaben zu Flug, Datum, Adresse der Passagiere. Ungebraucht mit ein Paar fehlenden Ecken der Umrandung rs. 40
- 3818 Sieger ✉→ 1924, Flugpostausgabe 4 Werte auf Brief mit Nebenstempel „Mit Luftschiff Z.R. 3 befördert“ in violett, "FRIEDRICHSHAFEN 15.9.24" nach New York, rs. Ankunftsstempel vom 15.10.24 40



3819



3820

- 3819 Sieger 231A ✉→ 1929, LZ 127 "Graf Zeppelin" Orientfahrt, Karte ab Fhafen 24.3. mit 1 Mk Flugpost, fehlender Ankunftsstempel Ramle, weitergeleitet nach Istanbul mit rückseitiger Ankunft 2.4.29, adressiert an den bekanntesten türkischen Händler der Zeit Ali Nousseret, eine ungewöhnliche Destination. 50
- 3820 Sieger 27B ✉→ 1929, 1. Amerikafahrt 4 M. Zeppelin, doppeltes Porto für Express auf Briefumschlag C.S.R. Niemes Böhmen, Bordpost 1.8.1929, adressiert nach New York mit rs. Ank.St. 5.8.1929, violetter L2 "FEE CLAIMED BY OFFICE OF FIRST ADDRESS", gute Erhaltung 50



3821



3822

- 3821 33b ✉→ 1929, Deutschlandfahrt, Abwurf Konstanz, unterfrankierte Zeppelin Postkarte mit Bordstempel vom 12.9. und Frankatur mit Stempel "DORTMUND 12.9.29", in guter Erhaltung 50
- 3822 Sieger 38e ✉→ 1929, Bayernfahrt, Abwurf München, Bildkarte LZ 127 mit Bordpost- und Bordstempel 1.10.29 und Ak.-Stempel München, alle anschriftseitig 50



3823



3824

- 3823 Sieger 42e ✉→ Balkanfahrt 1929, Abwurf Bukarest, Bordpost 16.10., Brief mit 1 Mk Flugpost, Ak-Oval-K2 entwertet, Bordstempel 16.10. vs., sehr sauber 200
- 3824 43e ✉→ 1929, Schlesienfahrt Karte mit 50 Pfg Flugpost, Abwurf Oppeln, Bordpost 17.10., Flugstempel und privater Flugstempel sowie Ankunft Oppeln 17.10. vs. 80



3825



3826

- 3825 Sieger 48Bb ✉→ 1929, Böblingenfahrt Karte mit 50 Pfg Flugpost nach Libau, Bordpost 20.10., vorderseitig mit Ankunft Böblingen 3.11., selten 60
- 3826 ✉→ 1930, Südamerikafahrt bis Lakehurst 2 M. "Mond über Luftschiff" mit liegendem Wz., mit Stempel „FRIEDRICHSHAFEN 18.5.30“ auf Karte zur Südamerikafahrt bis Pernambuco 27.5.rs., einwandfrei (Sieger 57K, Michel 438Y1) 80



3827



3828

- 3827 Sieger 57K ✉→ 1930, Südamerikafahrt 4 M. mit liegendem Wz., mit Stempel „FRIEDRICHSHAFEN 16.5.30“ auf Brief zur Südamerikafahrt bis Pernambuco mit rs. Ank.-St, weitergeleitet nach New York, einwandfrei 70
- 3828 Sieger 57M ✉→ 1930 Südamerikafahrt, Brief ab Friedrichshafen 18.5., mit Flugstempel nach Rio 25.5. rs., Ankunft Kitchener Canada 12.Jun.30 rs., einwandfrei 100

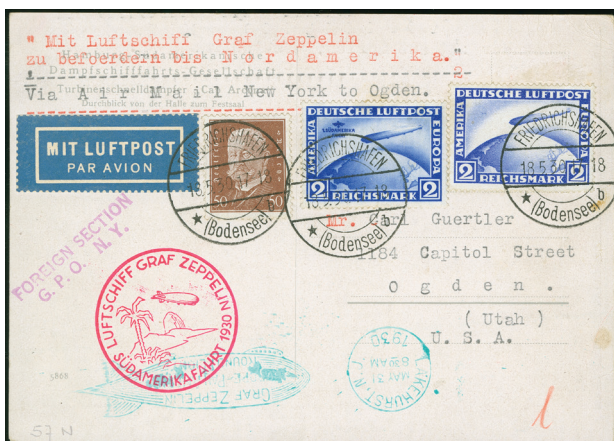

3829



3830

- 3829 Sieger 57N ✉→ 1930, Südamerikafahrt bis Lakehurst 2 M. mit liegendem Wz., Hindenburg 50 Pf. und 2 M. Zeppelin mit Stempel „FRIEDRICHSHAFEN 18.5.30“ auf Karte zur Südamerikafahrt bis Lakehurst 31.5., alle Stempel vorderseitig, einwandfrei 80
- 3830 58ab ✉→ 1930, Südamerikafahrt spanische Post, LZ.127 Postkarte ab SEVILLA 17.5.30 nach New York, Lakehurst in grün und Ak.-Stempel in viol. 50



3831



3832

- 3831 Sieger 59B ✉→ 1930, Brasilien Rio-Friedrichshafen, Brief mit 10.000 Rs blau und Beifr: 500 Rs ab Rio 24.5.30 nach Friedrichshafen mit rs.Ank-St. 6.6.30 50
- 3832 Sieger 59C ✉→ 1930, Brasilien Rio-New York, Brief mit 10.000 auf 20.000 Rs blau und Beifr: 300 Rs ab Rio 24.5.30 nach Cuba mit rs.Ank-St. 80



3833



3834

- 3833 Sieger 59D ✉→ 1930, Brasilien Südamerikafahrt, Karte mit 5.000 rs. grün Aufdruck USA und Beifr: 200 rs. ab Rio 24.5.30 nach New York mit rs.Ank-St. Lakehurst 31.5.1930 100
- 3834 Sieger 59D ✉→ 1930, Brasilien Rio-Pernambuco, Brief mit 5.000 Rs grün Aufdruck USA und Beifr: 300 Rs ab Rio 24.5.30 nach Pernambuco mit rs. Graf Zeppelin 26.5.30 50



3835



3836

- 3835 Sieger 59D ✉→ 1930, Brasilien Rio-New York, Brief mit 5.000 Rs grün Aufdruck USA und Beifr: 200 Rs ab Rio 24.5.30 nach New York mit grünem Ank-St. 31.5.30 50
- 3836 Sieger 60A ✉→ 1930, Südamerikafahrt: Bolivien-Post: Brief mit Zeppelin 1,50 Bol. sowie den Sonderflugmarken 5 Cts. auf 10 C.-1 Bol., dabei bis auf 50 C. und 1 B. mit metallisch glänzenden Farben; vorder- bzw. rückseitig beide Sonderbestätigungsstempel; interessanter Brief; Fotoattest Holcombe 100



ex 3837



3838

- 3837 Sieger 75B/D ✉ 1930, Pfalzfahrt, Bordpost der Hin- und Rückfahrt mit Bordpoststempel 20.7., Lachen 20.2. und Friedrichshafen 20.7.30 20-21, dazu fünf Zeppelinkarten 50
- 3838 Sieger 79B ✉→ 1930, LIECHTENSTEIN, Vaduzfahrt, Zeppelin Fotokarte mit 1 Mk. grün, Bordpost mit Ank.-St. Vaduz 19.8.30.-16 70
- 3839 Sieger 84C ✉→ 1930, Fahrt nach Rußland, Bordpost 10.09., Bordpost-Zeppelin-AK mit 1 M Adler und Ank.-St. Moskau 40

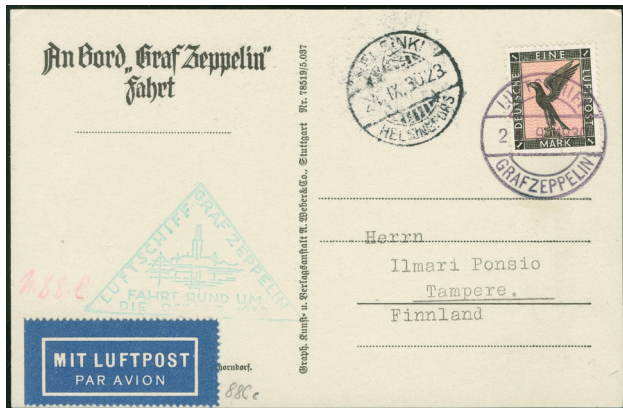

3840



3841

- 3840 88C ✉→ 1930, Ostseefahrt Karte mit 1 RM Flugpost, Abwurf Helsinki, Bordpost 24.9., Flugstempel und Ankunft Helsinki 24.9. vs., sehr sauber 50
- 3841 Sieger 107Ab ✉→ 1931, Fahrt nach Nürnberg, Bordpost 10.5. Karte mit 1 RM Zeppelin als früheste Verwendung auf Zeppelinpost, auf dieser Karte seltener LZ "Mit Luftschiff LZ.127 Graf Zeppelin" in rot 80



3842

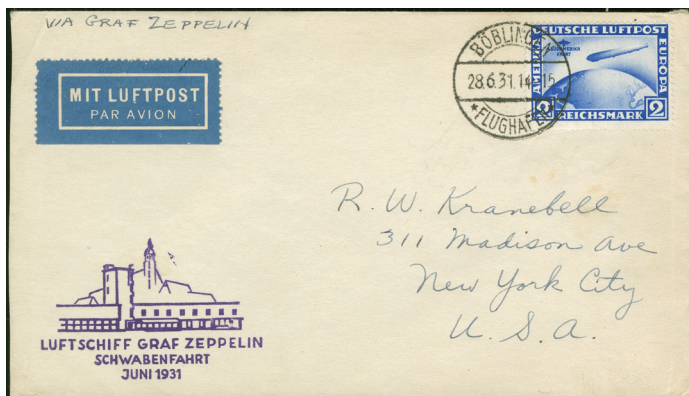

3843

- 3842 Sieger 112 ✉→ 1931, Schwabenfahrt, Karte ab Danzig 22.6. mit 1 G in bunter Flugpost-MiF, Transit Friedrichshafen 28.6., Flugstempel und Ankunft Böblingen 28.6. vs., tadellos. 80
- 3843 112Ba ✉→ 1931, Schwabenfahrt Rückfahrt, Brief ab Böblingen 28.6. mit 2 RM Zeppelin Südamerikafahrt, liegendes Wz., Flugstempel vs., Ankunft F'hafen 28.6. rs. 50

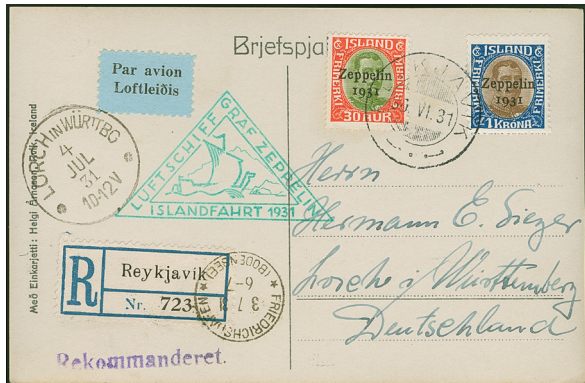

ex 3844



3845

- 3844 Sieger 114B, C → 1931, Islandfahrt, Isländische Post, Karte mit 30 Aur. und 1 Kr. Zeppelin, sowie Brief mit 2 Kr. Zeppelin, je an Sieger/Lorch (Sieger 615,-) 50
- 3845 119C → 1931, Polarfahrt, Zeppelinkarte Bordpost 26.7. mit 2 RM Sondermarke bis Malygin, roter "Abwurf Franz-Josefs Land", alle Stempel anschriftseitig 100



3846



3847

- 3846 → 1931, Polarfahrt 4 M. Etappe bis Eisbrecher Malyguin mit Stempel „FRIEDRICHSHAFEN 24.7.31“ auf Polarfahrt-Brief bis Malyguin, rückseitig L3 "First Intourist Expedition Ice-Breaker Maligin", etwas bügig (Sieger 119F, Michel 458) 80
- 3847 120Ba → 1931, Polarfahrt UdSSR, eingeschriebene Karte ab LENINGRAD 25.7. mit dreizeiligem Leitstempel LENINGRAD-NORDPOL bis Malygin mit entspr. Ak.-Stempel, weitergleitet bis Osnabrück, Ak.-Stempel vs., einwandfrei 60
- 3848 Sieger 121B → 1931, Münster-Essen-Fahrt, Bordpost 16.8., Etappe bis Münster; Karte mit 1 RM Zeppelin, Ankunft 16.8. vs., adressiert nach Hamburg, sehr gut erhalten 40



3849



3851

- 3849 121H → 1931, Münster-Essen-Fahrt, Rückfahrt, Bordpost 17.8., Foto-Karte mit 1 RM Zeppelin, Ankunft Friedrichshafen 17.8. vs., 50
- 3850 Sieger 124Da → 1931, 1. Südamerikafahrt, Vordruckkarte mit 2 RM Zeppelinmarke via Anschlussflug Berlin bis Kap Verde mit Ak.-Stempel, alle Stempel anschriftseitig 40
- 3851 Sieger 128B → 1931, Friedrichshafen-Öhringen-Frankfurt-Friedrichshafen, saubere Karte mit EF 1 RM Zeppelin von Öhringen 13.9. nach F'hafen, alle Stempel anschriftseitig 50



3852



3853

- 3852 Sieger ✉ 1931, 2. Südamerikafahrt, Karte ab Danzig 16.9. mit u.a. 2½ G in bunter Flugpost-MiF nach Porto Alegre, via Berlin mit Anschlussflug nach Friedrichshafen, beide Flugstempel vs., Grußtext und Ankunft 22.9. rs., tadellos. 80
- 3853 147, 149 ➔ 1931, Iceland Return Flight, 2 kr: brown/green and 30 a. red/green tied on registered cover from REYKJAVIK, 30.VI.31, via Friedrichshafen, Zeppelin cachet in green alongside, addressed to Berlin with arrival mark on reverse, fine 50
- 3854 147-149, 149-150 ★, ①, ➔ 1934, Zeppelin UdSSR used set of five, 1931 Iceland and 1936 Liechtenstein complete sets unused. 40
Fine.



3855



3857

- 3855 Sieger ✉ 1932, Niederlande 3. Südamerikafahrt Einschreibebrief ab s'Gravenhage 14.4. mit Flugpost-MiF, Flugstempel und Transit F'hafen 18.4. vs., adressiert nach Joinville mit Ankunft 23.4., attraktiver Beleg mit rs. rotem Bestätigungsstempel, gut erhalten 80



3856



3858

- 3856 150Ab ✉ 1932, 3. Südamerikafahrt Bordpost 19.4.32, Eckener-Karte mit 1 RM Zeppelin und Zusatzfrankatur, bis Arica/Chile 60

Los-Nr	Mi.-Nr.		Ausruf
3857	150B	✉→ 1932, 3. Südamerikafahrt, R-Brief ab Danzig 15.4. nach Rio mit 2½ G Flugpost in bunter MiF, Transit Berlin 17.4. und weiter mit Anschlussflug nach Friedrichshafen, beide Flugstempel vs., Ankunft Rio 21.4. rs.	80
3858	Sieger 157	✉→ 1932, Niederlande 4. Südamerikafahrt, R-Brief ab Amsterdam 28.4. mit 1½ g. Flugpost in bunter MiF nach Montevideo, Transit Friedrichshafen 2.5. und Flugstempel sowie Condor Flugstempel für den Weiterflug vs., Ankunft 11.5	80

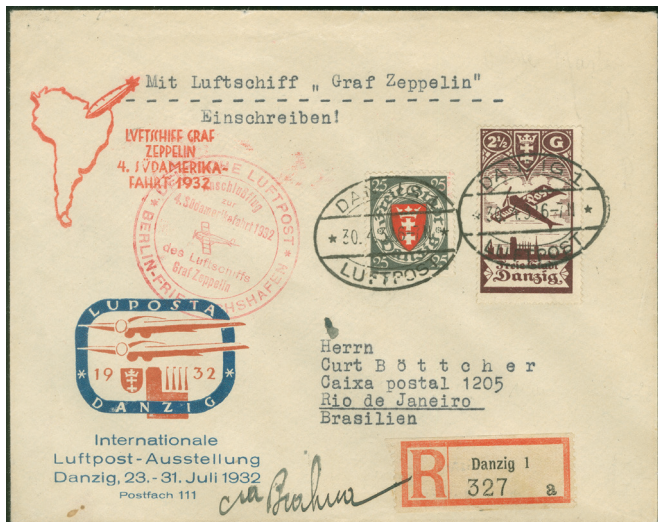

3859

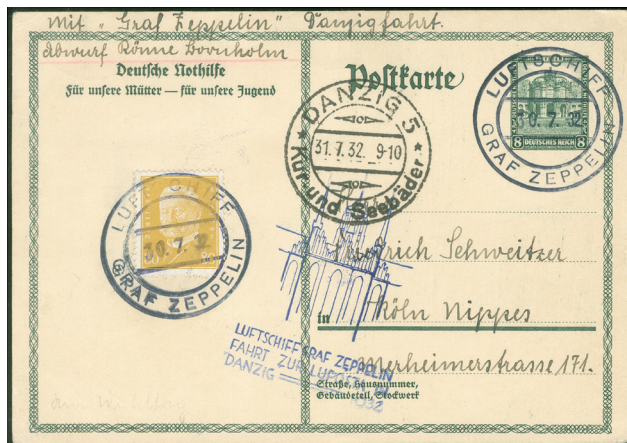

3860

3859	Sieger 157B	✉→ 1932, 4. Südamerikafahrt, LUPOSTA-Sonderumschlag als Einschreiben ab Danzig 30.4. mit u.a. 2½ G Flugpost mit Abart OHNE UNTERDRUCK nach Rio, via Berlin mit Anschlussflug nach Friedrichshafen, beide Flugstempel vs., Ankunft 5.5., gut erhalten.	80
3860	Sieger 169Ab	✉→ 1932, LUPOSTA-Fahrt, Bordpost 30.7., auffrankierte 8 Pfg Nothilfe GSK eines individuellen Sammlers aus Köln mit rs. Adressangabe und 80 Pfg Präsidenten Beifrankatur, Flugstempel und Ank-SST Danzig 31.7. vorderseitig, tadellos.	50



3861



3862

3861	Sieger 170Aa	✉→ 1932, LUPOSTA-Fahrt, Danziger Post, Abwurf Rönne, Karte ab Danzig 30.7. mit Ausstellungs-SST und komplettem LUPOSTA Satz in prachtvoller Frankatur, Flugstempel und Ankunft Rönne 31.7. vs., zudem vorderseitig eigenhändig signiert von Kapitän Hans von Schiller und Bordingenieur Albert Sammt.	70
3862	Sieger 170Ab	✉→ 1932, LUPOSTA-Fahrt, Auflieferung Danzig, Karte mit komplettem Luposta-Satz je mit Stempel „Internationale Luftpost Ausstellung DANZIG 30.7.32“ und grünem Flugbest.-Stempel „LUPOSTA DANZIG 1932 RÜCKFAHRT AB DANZIG“, Abwurf Rönne, Zähnung teils min. getönt, ansonsten in guter Erhaltung	50



3863



3864

- 3863 Sieger 170B ✉ 1932, LUPOSTA-Fahrt, Danziger Post, Rückfahrt, Karte ab Danzig 31.7. mit komplettem LuPOSTA-Satz als prachtvoller Satz-Beleg, Flugstempel und Ankunft Friedrichshafen 1.8. dekorativ vs., weiter nach Magdeburg 50
- 3864 Sieger 170B ✉ 1932, LUPOSTA-Fahrt, Danziger Post, Rückfahrt, Fotokarte „LZ 127 über Zoppot“ ab Danzig 30.7. mit komplettem LUPOSTA Satz als prachtvolle Satz-Frankatur ohne weitere Beifrankatur; Flugstempel und Ankunft Friedrichshafen 1.8. vs., weiter nach Berlin 50



3865

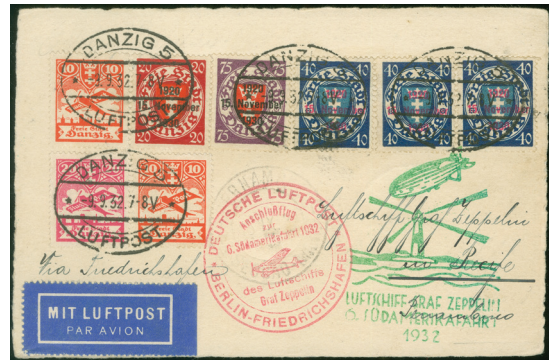

3866

- 3865 Sieger 170I ✉ 1932, Kurzfahrten in die Schweiz, 50 Pf. orangebraun und 25 Pf. blau auf Bordpostkarte vom 2.8.32 nach Friedrichshafen 100
- 3866 Sieger 177D ✉ 1932, 6. Südamerikafahrt, Karte ab Danzig 9.9. mit Flugpost und „10 Jahre Danzig“ in attraktiver bunter MiF nach Recife, via Berlin mit Anschlussflug nach Friedrichshafen, beide Flugstempel vs., Ankunft Recife 15.9., tadellos. 80



3867



3868

- 3867 Sieger 183B ✉ 1932, 7. Südamerikafahrt, R-Brief ab Danzig 5 vom 19.9. mit 1 G Landschaften in prachtvoller bunter MiF nach Argentinien, Transit Berlin 23.9. und weiter mit Anschlussflug nach Friedrichshafen, beide Flugstempel vs., Ankunft Buenos Aires rs. mit Briefträgerstempel, tadellos. 100
- 3868 Sieger 201A ✉ 1933, Deutschlandfahrt, Karte ab SAARBRÜCKEN 25.4. mit Saargebiet 5 Fr. (Mi. 97) via F'hafen bis Dresden, alle Stempel anschriftseitig 100



3869



3870

- 3869 Sieger 202Aa → 1. Südamerikafahrt 1933, Brief ab Friedrichshafen 6.5. nach New York, Ankunft Recife 14.5. vs., Zweiländer-MiF mit 7.200 Rs ab Rio 5.9. weiter nach New York. Verschlussetikette des italienischen Flugkapitäns Mario de Bernardi, leichte Randspuren, seltene Variante 80
- 3870 Sieger 210x → 1933, Italienfahrt, Griechische Post, R-Karte bis Pernambuco 100



3871



3873

- 3871 216i → 1933, Kurzfahrt in die Schweiz, Friedberg Karte mit 50 Pfg. Adler und 25 Pfg. Hindenburg, Bordpost vom 20.6., adressiert nach HoFrankfurtland, tadellos 50
- 3872 Sieger 231Aa, 231IIA → 1929, Orientfahrt mit Stempel-Type I und II auf zwei Karten, Gummi- und Stahlstempel, Auflieferung Friedrichshafen und Bordpost, Karten je mit 1 M. Adler und eine mit Ankunftsstempel von ER RAMLE, adressiert nach Degerloch, gute Erhaltung, alle Stempel vorderseitig 50
- 3873 Sieger 238Aab → 1933, Chicagofahrt, 1 RM Sondermarke in dekorativer MiF auf 6 Pf GA-Karte als Einschreiben, Etappe bis Rio, Brief ab Friedrichshafen 14.10., Ankunft Rio 18.10., weiter nach Basel 4.11.33, ansprechender und seltener Beleg 200



3874

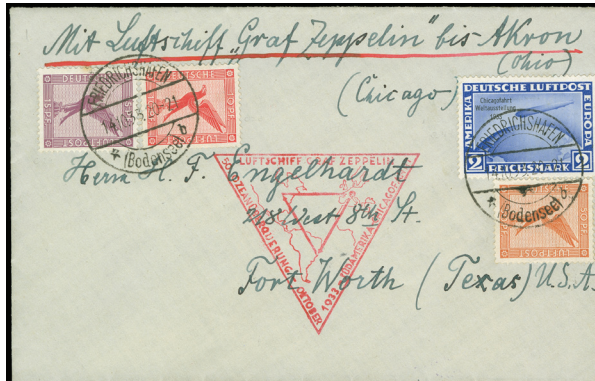

3875

- 3874 Sieger 238Aba → 1933, Chicagofahrt Fotokarte mit 1 RM Sondermarke und 40 Pf Hindenburg, Etappe bis Recife, Bordpost 16.10., Flugstempel und Ankunft 17.10. vs., 100
- 3875 238Bba → 1933, Chicagofahrt Weltausstellung, 2 Mk Chicagofahrt und 10+15 Pf Beifr. auf Brief ab Friedrichshafen 14.10.33 roter Bestätigungsstpl., bis Akron/Ohio 25.10.33, dekoratives Stück in sehr guter Erhaltung 160



3876



3878

3876 Sieger ✉ 1933, Chicagofahrt, Etappe bis Rio, etwas umgefalteter R-Brief ab Zoppot 12.10. mit „10 Jahre Danzig“ in bunter MIF nach Cochabamba in Bolivien, via Berlin mit Anschlussflug nach Friedrichshafen, beide Flugstempel vs., Ankunft 27.10. und Zustellvermerke rs., seltener Aufgabort und mit der Destination Bolivien eine außerordentlich seltene Kombination. 150

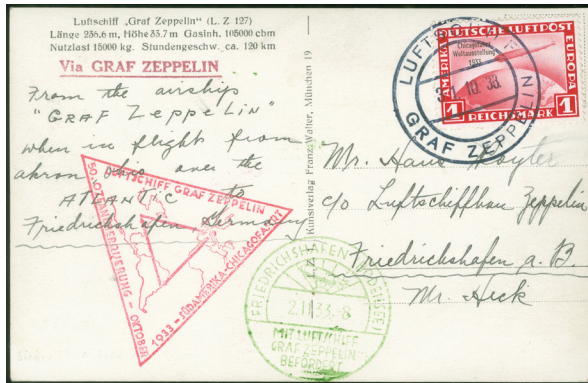

3877



3879

3877 Sieger ✉ 1933, Chicagofahrt Etappe Akron - F'hafen, Bordpost 31.10., Passagier-Post, Karte mit 1 RM in EF mit Grußtext "From the airship GRAF ZEPPELIN in flight from Akron Ohio over the Atlantic to Germany", Flugstempel und Ank.-SST 2.11. vs., tadellos erhalten, seltene Passagier-Post. 200

3878 Sieger ✉ 1934, 4. Südamerikafahrt Brief ab HAMBURG 3.8.34 mit reiner Freistempler Frankatur zu 325 Pf., "Mit Luftschiff Graf Zeppelin" L2 in rot, zugeleitet via „Friedrichshafen b 4.8.34“ nach Santiago mit rs. Ank. St., vertikale Bugspur und fehlende Klappe, sonst sauber 50

3879 Sieger ✉ 1934, 12. Südamerikafahrt (Weihnachtsfahrt) mit Auflieferung BERLIN 7.12.34 mit Steinadler 100 Pfg. und Hindenburg 50 Pfg. nach Rio mit rs. Ank.-St. 13.12.34, Klappe mit Riß, sonst sauber 50



3881



3883

3880 Sieger ✉ 1935, 1. Südamerikafahrt, Karte mit 1 RM Zeppelin in bunter MIF, Bordpost 7.4., Flugstempel „d“ und Ankunft Recife 9.4. rs. 50

3881 Sieger ✉ 1935, 9. Südamerikafahrt, Warenmuster-Beutel ab Stuttgart 29.7. mit u.a. 1 RM Zeppelin, Anschlussflug nach F'hafen, rs. Ank.-St. Recife 1.8.35 50



3880



3882

- 3882 Sieger 315A ✉→ 1935, 10. Südamerikafahrt, prachtvolle Bordpost-Karte vom 14.8. nach Recife 16.8 50
- 3883 348 ✉→ 1936, Überführungsfahrt F'hafen - Frankfurt, Bordpost 11.5., Zeppelinkarte mit 50 Pfg Zeppelin, gut erhalten 50
- 3884 Sieger 427 ✉→ 1936, Olympiafahrt drei Belege ab Frankfurt, dabei GA-Karte nach Berlin, Karte über Berlin nach Ostpreussen und Heftchenblatt Olympia auf Brief, je mit SSt. 50



3885



3886

- 3885 Sieger 427Ba ✉→ 1936, Olympiafahrt Rohrpostkarte mit SSt. Reiterplatz 28.7.36, verwendet ab Frankfurt 1.8.36 nach Berlin und Ankunftsst. "Berlin Zentralflughafen 1.8.36 3.30", eine seltene Verwendungs und in dieser Form in PROFI nicht registriert 100
- 3886 438 ✉→ 1930, Südamerikafahrt 2 M. auf Bedarfskarte mit Text gestempelt „FRIEDRICHSHAFEN 18.5.30“ Graf Zeppelin bis Rio, adressiert nach Chile, leichte Randmgl. 70



3887

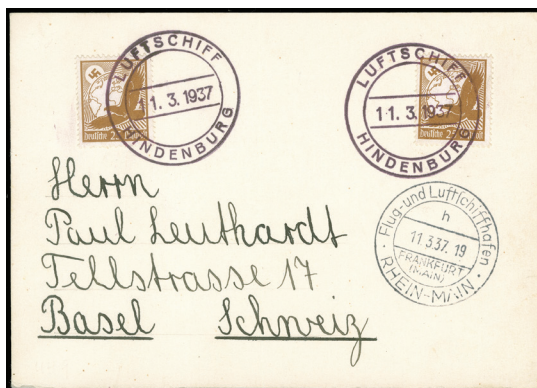

3888

- 3887 438-39 ✉→ 1930, Südamerikafahrt 2 M. zwei Einzelwerte und 4 M. je mit Stempel „FRIEDRICHSHAFEN 18.5.30“ auf entsprechendem Zeppelinbrief bis Lakehurst mit rs. Ankunftsstempel, einwandfrei (Sieger 57N) 200
- 3888 Sieger 449A ✉→ 1937, Rundfahrt Frankfurt-Moorfelden-Frankfurt 1937, LZ 129 Hindenburg, Bordpost 11.3., Karte mit 2x25 Pfg Steinadler in MeF, Ankunft 11.7. um 19 Uhr; sehr seltener Beleg 100



3889



3890

- 3889 Sieger 100
453 ✉→ 1937, Deutschlandfahrt 1.5. ausgefallene Fahrt, befördert auf der 1. Nordamerikafahrt mit Abwurf Köln, Brief mit u.a. Hitler-Block und Beifrankatur, Flugstempel und Ausfall-Stempel vs. sowie Ankunft Köln 3.5. rs., links vom Block leichte Bugspur, ansonsten sauber, im weiteren Verlauf der Fahrt verunglückte die Hindenburg in Lakehurst
- 3890 453 50
✉→ 1937, Deutschlandfahrt 1.5. ausgefallene Fahrt, befördert auf der 1. Nordamerikafahrt mit Abwurf Köln, Brief mit Satzfrankatur Bauten, Flugstempel und Ausfall-Stempel vs. sowie Ankunft Köln 3.5. rs., sehr sauber, im weiteren Verlauf der Fahrt verunglückte die Hindenburg in Lakehurst
- 3891 Sieger 50
456 ✉→ 1938, Sudetenlandfahrt zwei Karten und zwei Briefe mit schönen Frankaturen, dabei K1 "Einschreiben unzulässig"



3892



3895

- 3892 456-457 100
✉→ 1931, Polarfahrt 1 M. und 2 M. sowie Zeppelin 1 M. mit Stempel „FRIEDRICHSHAFEN 24.7.“ als portogerechte Frankatur auf Brief über Leningrad nach Düsseldorf, alle Stempel vorderseitig, gute Erhaltung



3893

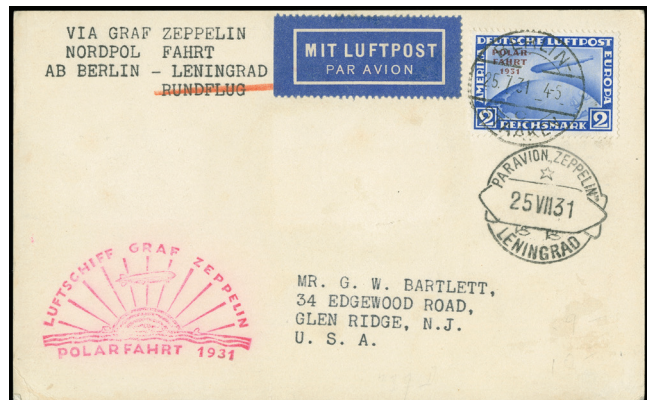

3894

- 3893 457 50
✉→ 1931, Polarfahrt 2 M. mit Stempel „FRIEDRICHSHAFEN 24.7.“ als portogerechte Einzelfrankatur auf Postkarte über Malygin nach Chicago, alle Stempel vorderseitig, leichte Randmängel (Sieger 119F)

Los-Nr	Mi.-Nr.		Ausruf
3894	457	✉→ 1931, Polarfahrt 2 M. mit Stempel „FRIEDRICHSHAFEN 24.7.“ als portogerechte Einzelfrankatur auf Postkarte über Leningrad nach USA, alle Stempel vorderseitig, leichter Eckbug	50
3895	458	✉→ 1931, Polarfahrt 4 M. mit Stempel „BERLIN 25.7.31“ auf Polarfahrt-Brief über Malyguin adressiert nach Nebraska, am oberen Rand etwas bügg	100
3896	Sieger 460	✉→ 1939, Deutschlandfahrten Kassel, Karte und brief, dieser mit Nachporto 50 Rpf. belegt	50

Vertragsstaaten

3897	(✉)	1913, letter written from Rochefort, signed at base by Pierre LOTI (1850-1923), French Naval Officer and writer of ‚Madame Chrysanthème‘, a novel of Japanese manners that is a precursor to Madame Butterfly and Miss Saigon, Le Roman d'un enfant (The Story of a Child), a somewhat fictionalized recollection of Loti's childhood that would greatly influence Marcel Proust; Ramuntcho (1897), The Last Days of Peking (1902); in later years he was a fervent pro-Ottoman supporter during the Balkan Wars, fine.	80
------	-----	---	----

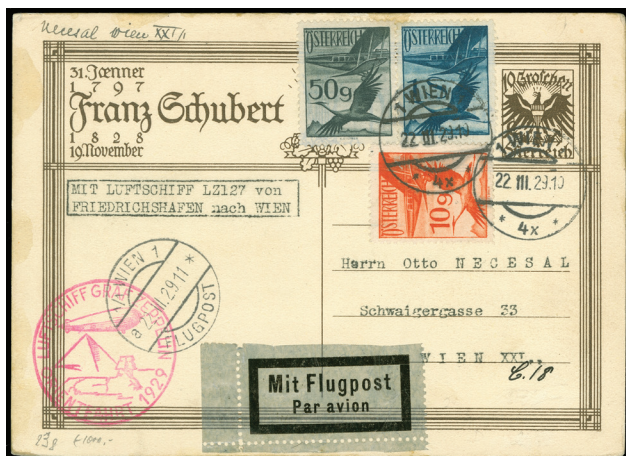

3898

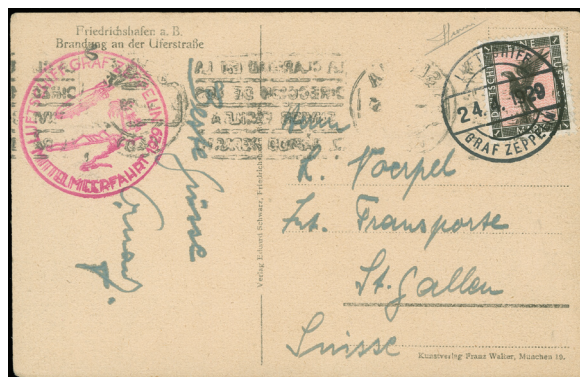

3899

3898	Sieger 23g	✉→ ÖSTERREICH : Orientfahrt 1929, Schubert-Ganzsache mit Zusatzfrankatur ab Wien 22.3.1929, Karte etwas unsauber	80
3899	Sieger 24B	✉→ 1929, Mittelmeerfahrt, Bordpost der Rückfahrt vom 24.4., Passagierpostkarte mit 1 Mk Steinadler, Bestätigungsstempel, Grußtext nach St. Gallen, rückseitig Sevilla 24.4. Automatenstempel, gute Erhaltung, signiert Sorani.	70



3900

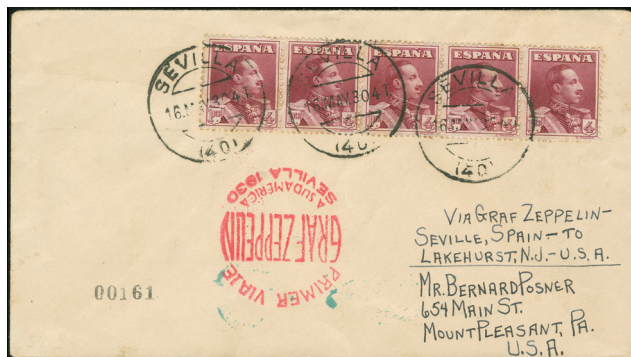

3902

3900	Sieger 35b	✉→ Schweizfahrt 1929, Abwurf Genf, Bordpost 26.9., Brief mit 75 rp. Flugpost, Bordstempel 16.10. vs., Luftpost Köln 2 in rot, leichte Randmgl.	60
3901	Sieger 46, 38Ba	✉→ SCHWEIZ : 1929 Zürichfahrt, BERN Flugplatz GA mit ZusFr 35 C. Luftpost, roter SoSt 2.11.29, Abwurf St. Gallen 2.11.29, dazu Zeppelin-Karte Basel	70
3902	58B	✉→ 1930, SPANIEN 1. Südamerikafahrt Brief mit Fünferstreifen 4 ptas., ab BARCELONA 16.5. bis Lakehurst, Ak.-Stempel rs., Rundflug mit allen SSt.	70

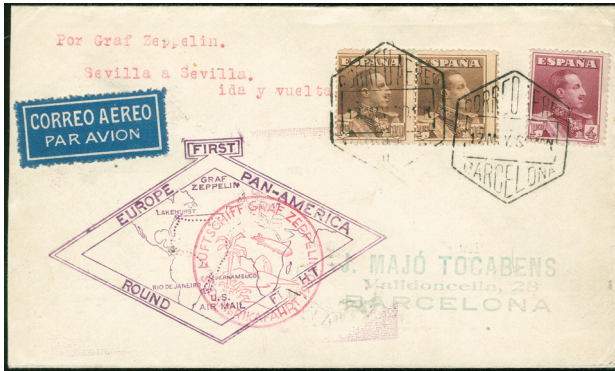

3903



3904

- 3903 58F ✉→ 1930, SPANIEN 1. Südamerikafahrt Brief mit Paar 10 ptas. und 4 ptas., Anschlussflug ab BARCELONA 17.5. bis Lakehurst, Ak.-Stempel rs., Rundflug mit allen SSt. 100
- 3904 Sieger 61B ✉→ 1930, Zeppelin cover from Montevideo 21.5.30 to Fhafen 6 June arrival mark on reverse, violet round trip diamond cachet, boxed hs. indicates partly paid in cash, attractive, fine 50

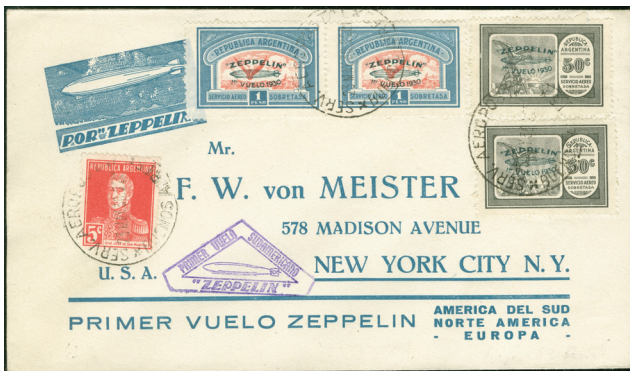

3905

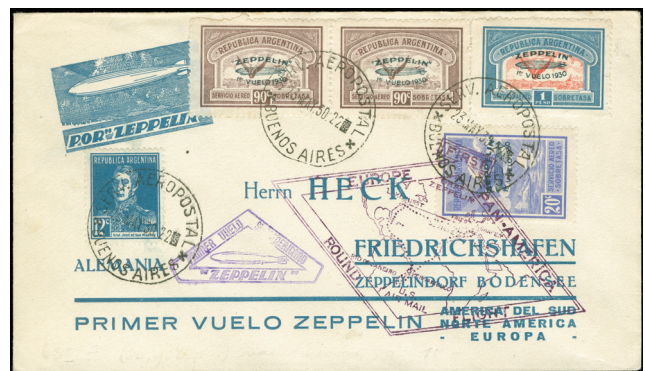

3906

- 3905 Sieger 63F ✉→ Südamerikafahrt 1930, Argentinien, Brief mit 2 x 30 c. und 2 x 1 p. bis Lakehurst mit rs. Ak.-Stempel 50
- 3906 63G ✉→ Südamerikafahrt 1930, Argentinien, Brief mit 2 x 90 c. und 1 p. je grüner Aufdruck, bis Friedrichshafen mit rs. Ak.-Stempel 70
- 3907 Sieger 85Aa, 85Ba ✉→ 1930, Fahrt nach Russland, UDSSR-Post, 40 Kop. und 80 Kop. Sondermarken gezähnt je mit Zufrankatur auf Ganzsachenkarte bzw. Brief mit offiziellem Leitstempel von Moskau via Friedrichshafen 80



3908



3909

- 3908 Sieger 104l ✉→ 1931, Landungsfahrt nach Ägypten, Fotokarte mit Barfrankatur 1 RM und Bordpoststempel vom 10.4., verschickt vom Navigator Anton Wittmann sich selbst in Friedrichshafen (Mi.-Nr. 164d) 80
- 3909 Sieger 104a ✉→ Ungarn: 1931, Landungsfahrt nach Ägypten, Karte von "BUDAPEST 5. APR. 31" via Friedrichshafen mit waagrechttem Paar Flugpost 1 P. (linke Marke mit Bug) sowie Bestätigungsstempel und Sonderstempel von Kairo, adressiert nach Deutschland 80

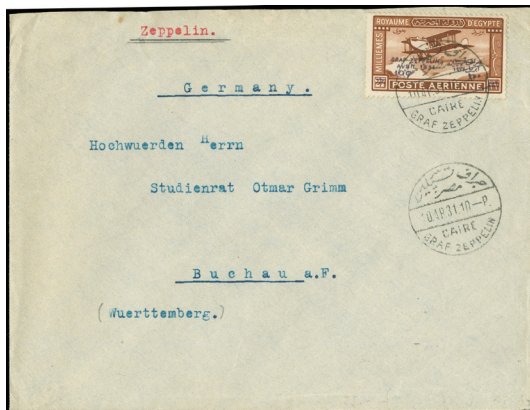

3910



3913

- 3910 Sieger 105Ay ✉→ 1931, Landungsfahrt nach Ägypten, ägyptische Post, Rückfahrt mit Sonderstempel „CAIRE 10.4.31“, Brief mit Sondermarke 100 auf 27 M., rs. Friedrichshafen 13.4.31 70

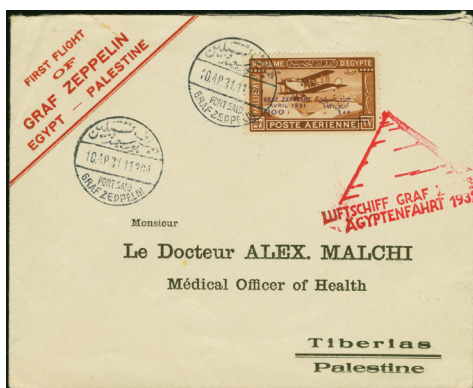

3911



3912

- 3911 Sieger 105Ec ✉→ 1931, Landungsfahrt nach Ägypten, ägyptische Post, Palästina-Rundfahrt mit Sonderstempel "PORT SAID" und deutschen Bestätigungsstempel, Vordruckbrief mit Sondermarke 100 auf 27 M. nach Tiberias, Palästina mit Ankunftsstempel, kleine Öffnungsspuren oben, selten (Mi.-Nr. 165cII) 180
 Notiz: Der Empfänger war der jüdische Arzt Dr. A. Malchi, er arbeitete im Rambam Krankenhaus in Haifa. 1928 verfasste er das erste medizinische Wörterbuch in Hebräisch mit dem Titel „Thesaurus Medicus Hebraicus“
- 3912 Sieger 105Ec ✉→ 1931, Landungsfahrt nach Ägypten, ägyptische Post, Palästina-Rundfahrt mit Sonderstempel "PORT SAID" und deutschen Bestätigungsstempel, Brief mit Sondermarke 100 auf 27 M. nach Jaffa mit Ankunftsstempel, leichte Flecken, sonst in guter Erhaltung (Mi.-Nr. 165dII) 150
- 3913 Sieger 110B ✉→ 1931, Liechtenstein :Vaduz-Lausanne, tadelloser Zeppelinbrief mit 2 Fr: Zeppelinmarke, links leichte Bugspur. 70



3914



3915

- 3914 113A ✉→ Liechtensteinische Post: Islandfahrt 1931, Fotokarte mit wertvoller Frankatur ab Triesenberg 23.6.31 via Friedrichshafen 30.6. nach Reykjavik 1.7., adressiert nach Lorch (Sieger 1931) 70
- 3915 Sieger 113A ✉→ NIEDERLANDE: Islandfahrt 1931, Brief ab Rotterdam 23.5.31 via Friedrichshafen 30.6. nach Reykjavik 1.7., adressiert nach Cottbus 60



3916



3919

3916 Sieger 119F ✉ ÖSTERREICH: 1931, Polarfahrt bis Brunn, Karte von „WIEN 20.VII“ via Friedrichshafen 24/7, gute Erhaltung 80



3917



3918

3917 130A ✉ Liechtensteinische Post: Dänemarkfahrt 1930, 1,4 fr. frankierter Brief ab Triesenberg 20.8.30 mit bunter Flugpost-MiF, Berlin 24.8.30, gut erhalten 100

3918 Sieger 138B ✉ GROSSBRITANNIEN: 1932, 1. Südamerikafahrt, Brief mit 1 Sh. Freimarke ab Liverpool via Anschlußflug Berlin 19.3. und Friedrichshafen 10.10. nach Brief Anschlußflug Berlin nach Chile mit Ank.St.Valparaiso 28.3.32 80

3919 ✉ POLEN: 3. Südamerikafahrt 1932 Eingeschriebene 15 Gr. Ganzsachen-Postkarte mit vorder und rücks. Zusatzfrankatur ab Warschau 14. Apr., zugeleitet zum Anschlussflug Berlin 17.4. nach "Recife 20.IV.32" (Sieger 150B, Michel 239B) 100



3920



3921

3920 Sieger 150Aa ✉ 1932, 3. Südamerikafahrt, sehr schöne Zeppelinkarte mit Doppelfrankatur Luxemburg/Deutsches Reich mit Sonderbestätigungsstempel nach Brasilien, sehr sauber 100

3921 Sieger 157B ✉ 1932, Zeppelin 4th South America Flight postcard with varied franking tied at Istanbul on April 26, shows connecting flight Berlin-F'hafen cachet and flight cachet plus Recife receiver (5.V.32), small bit of endorsement ink-erased before sending, colourful and very fine card 200



3922



3923

- 3922 Sieger 157B ☞ Schwedische Post: 4. Südamerikafahrt 1932, 15 ö. Ganzsachenkarte ab Stockholm 27.4. mit 4 x 50 ö., nach Berlin mit Bahnpost und Anschlußflug nach F'hafen, adressiert nach Buenos Aires, gute Erhaltung 100
- 3923 Sieger 165Aa ☞ 1932, Niederlandefahrt 18.6.32, Etappe ENSCHEDE - ROTTERDAM, Karte von Enschede 18.6.32 via Friedrichshafen 19.6.32 (dieser selten) nach Rotterdam mit Ank. - Stpl. 20.6.32, alle Stempel anschriftseitig, nur 100 Belege befördert, signiert Sorani. 100



3924



3925

- 3924 165Aa ☞ 1932, Niederlandefahrt 17.6.32, Etappe ENSCHEDE - ROTTERDAM, Karte von Amsterdam 17.6.32 nach Rotterdam mit Ank. - Stpl. 18.6.32, alle Stempel anschriftseitig, signiert Sorani. 80
- 3925 167 ☞ Liechtensteinische Post: Schweizfahrt 1932, 2 Fr. portogerecht frankierter Brief ab Vaduz 28.6. mit bunter Flugpost-MiF, Ank.-SST Friedrichshafen 28.6., nach Bern, gut erhalten 80

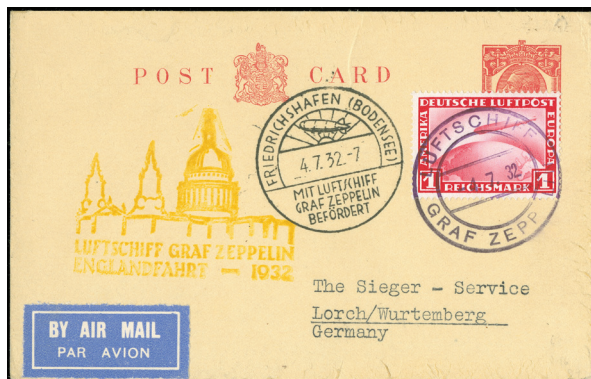

3926



3927

- 3926 168B ☞ Englandfahrt 1932: 1 p. GA-Karte als Bordpost der Rückfahrt 4.7. mit Zeppelin 1 Mk. bis F'hafen, alle Stempel anschriftseitig, eine ungewöhnliche Verwendung 70
- 3927 171Aa ☞ ÖSTERREICH : 5. Südamerikafahrt 1932, Drucksache Brief ab WIEN-ASPERN 22.4. (daher wohl zur 4. SAF vorgesehen!) in MiF mit DR ab F'hafen 29.8. bis Buenos Aires, Ak.-Stempel rs. 100

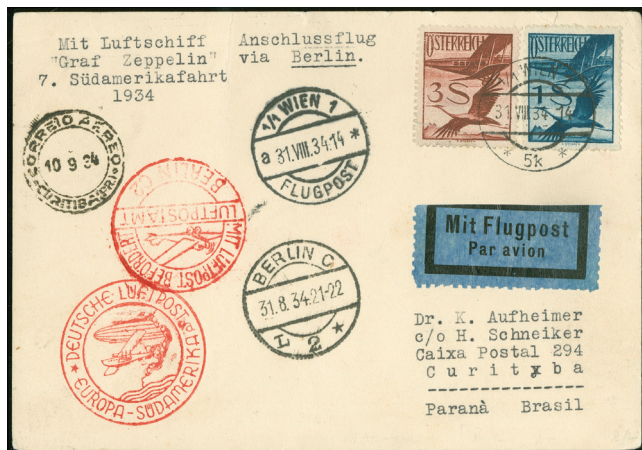

3928



3931

3928 Sieger 183Aa ✉→ ÖSTERREICH: 7. Südamerikafahrt 1934, Karte mit Flugpost 3 s. und 1 s. ab Wien 31.8.34 nach Curitiba mit Ank.St. 10.9.34 50



3929



3930

3929 208A ✉→ 1933, Italienfahrt, Rückfahrt italienische Post, Karte ab Rom nach Wien mit 3 L. Zeppelin in MiF, die gesamte Frankatur mit Zeppelin-Hand-SST 29.5. entwertet, Transit-SST Rom rs., türkisgrüner Flugstempel und Ank.-SST Friedrichshafen 30.5. vs. (Longhi 470, 600 €) 80

3930 Sieger 214B ✉→ DÄNEMARK: 1933, 2. SAF, Anschlussflug Berlin, Brief nach Recife 70

3931 Sieger 239a ✉→ SCHWEIZ : 1932, 3. Südamerikafahrt, Zuleitungspost R-Brief mit Flugpost-Frankatur von BERN 15.4.32 via Friedrichshafen 18.4. und Pernambuco nach Rio 70



3932



3933

3932 Sieger 256 ✉→ Argentinienfahrt: 3. Südamerikafahrt 1934, Brief ab BUENOS AIRES 29.6.34 via F'hafen bis Berlin, Ank.-St. rs. 50

3933 258 ✉→ 1934, Paraguay 3. Südamerikafahrt, eingeschriebener Brief vom 23.6. mit u.a. 22.50 p. Zeppelinmarken via F'hafen bis Solingen, beide Ak.-Stempel rs. 100

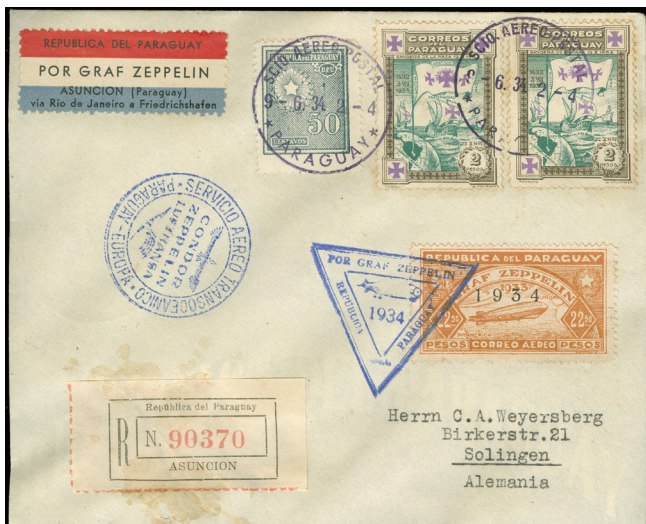

3934



3935

- 3934 Sieger 258 ✉ Paraguayische Post: 2. Südamerikafahrt 1934, R-Brief ab Asuncion 9.6.34 mit 2x 2 p. sowie 22,50 p. Zeppelin „1934“ in bunter MiF, Condor Flugstempel vs., Ankunft Friedrichshafen 19.6., weiter nach Solingen 50
- 3935 Sieger 267 ✉ Paraguayische Post: 5. Südamerikafahrt 1934, R-Brief ab Asuncion 14.8. mit 2x 4,50 p. sowie 13,50 p. Zeppelin „1934“ in bunter MiF, Condor Flugstempel vs., Ankunft Friedrichshafen 14.8., weiter nach Solingen mit Ankunft 15.8., leichte Gummispuren, attraktiv 80



3936

- 3936 Sieger 268 ✉ 1934, 12. Südamerikafahrt, Weihnachtsfahrt, Einschreiben ab Istanbul 29.11.34 via Bahnpost Breslau - Oderberg 1.12. mit R-Zettel „Vom Ausland über Bahnpost 5“ und Friedrichshafen nach Pernambuco 12.12., einwandfrei. Es sind insgesamt nur zwei Türkei Belege mit Weihnachtsfahrten befördert worden, dieser nach Brasilien, der zweite nach Peru. (Corinphila 2013, 177.Auktion/Los 455, Zuschlag 3.600 SFr.) 1500
- 3937 273 ✉ Paraguayische Post: 7. Südamerikafahrt 1934, R-Brief ab Asuncion 1.9.34 mit 2 p. sowie 22,50 p. Zeppelin „1934“ in bunter MiF, Condor Flugstempel vs., Ankunft Friedrichshafen 11.9., weiter nach Solingen 12.9.34, sehr sauber 60



3938



3940

- 3938 Sieger 276 ☞→ Paraguaysische Post: 8. Südamerikafahrt 1934, R-Brief ab Asuncion 15.9. mit 2x 4,50 p. sowie 13,50 p. Zeppelin „1934“ in bunter MiF, Condor Flugstempel vs., Ankunft Friedrichshafen 25.9., weiter nach Solingen mit Ankunft 25.9., leichte Gummispuren, attraktiv 50
- 3939 Sieger 408A ☞→ 1936, Liechtensteinische Post, Brief mit 1 Fr. Zeppelin 1. Nordamerikafahrt aus Triesenberg, rs. Ank. St. New York 9.5.1936 50
- 3940 Sieger 409F ☞→ 1936, New York to Frankfurt, Hindenburg First Flight cover with appropriate cachet and Frankfurt arrival pmk, fine 70

DOX



3941

- 3941 ☞→ 1930, „AMERICAN LEGION“ Flug in Kombination mit DOX-Flug Südamerika, Vordruckbrief mit US 5 C. Marke aus BOSTON OCT.10.1930 mit Sonderbestätigungsstempel nach Europa und retour mit DOX ab Friedrichshafen 30.1.31 mit 1 M. bis 3 M. Adler via Rio de Janeiro 22.6.31 mit Ankunftsstempel Boston vom 8.Jul.31, signiert vom Piloten S. Fisher, eine seltene Kombination (Sieger 15.USA/DR, Michel 382-384) 400

KATAPULTPOST

- 3942 ☞→ 1931, Schleuderflugbrief nach U.S.A., mit 'DAMPFER EUROPA DEUTSCHER SCHLEUDERFLUG NEWYORK 21,JULI 31' Karte mit 65 Pf.-Frankatur und entwertet 'DEUTSCH-AMERIKANISCHE-SEEPOST BREMEN-NEW YORK NORDDEUTSCHER LLOYD D. EUROPA 19.7.31'', links geringe Bugspur; ansonsten sauber 50



3942

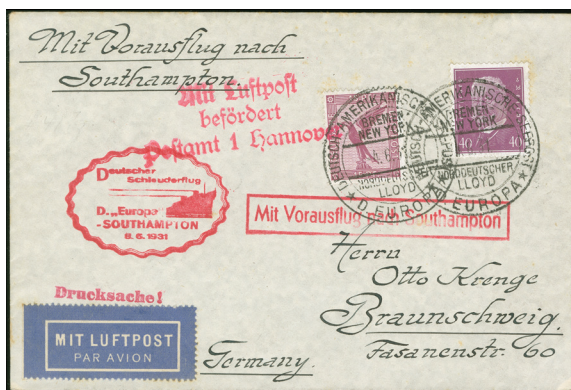

3943

- 3943 Sieger 41bz 1931, Schleuderflugbrief nach U.S.A., mit 'Deutschem Schleuderflug D. "EUROPA"-Southampton 8.6.31' und zusätzlich roter R1 'Mit Vorausflug nach Southampton'. Brief mit 55 Pf.-Frankatur und entwertet 'DEUTSCH-AMERIKANISCHE-SEEPOST BREMEN-NEW YORK NORDDEUTSCHER LLOYD D. EUROPA 4.6.31', sehr sauber

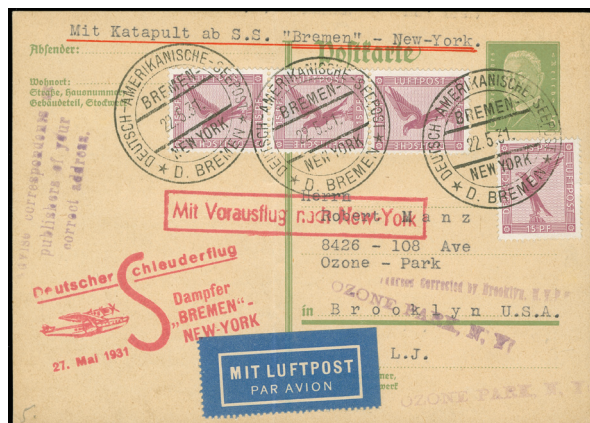

3944



3946

- 3944 Sieger K63 1931, Katapultflug D. Bremen-New-York 22.5., 5 Pf. GA-Karte mit 4 x 15 Pf. Flugpost, geschrieben in Hannover, nach Brooklyn USA, Ank.-St. Ozone Park, alle Stempel vorderseitig, vertikaler Bug, ansonsten sauber

RAKETENPOST



ex 3945

- 3945 (★) 1931, Deutscher Rakettenflug 1 Mark in braun, grün, hellblau, drei Einzelabzüge auf Kartonpapier, zwei mit hs. Signatur von Zucker
- 3946 1933, Nachtraketenstart 4.11., Karte mit Frankatur EZ Nr; 3A1a, 2, 3 sowie Wagner 5 Pfg. mit Stempel „HASSELFELDE 4.11.33“ sowie Signatur Zucker (Ellington-Zwisler Nr. 3C1a)
- 3947 Nachtflugvignetten 1 und 3 M. sowie Wagner-Zusatzfrankatur auf Karte „HASSELFELDE 10.11.33“, mit Signatur Zucker; (EZ-Nr: 5C1)

MOTIVSAMMLUNGEN

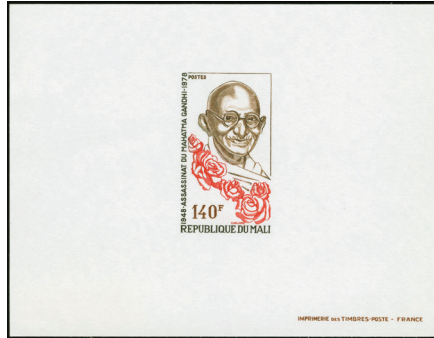

3948

3948 647 proof (★) 1979, GANDHI „Epreuve de Luxe“ Mali 140 F. red & brown, very fine and scarce

80

OLYMPIA



ex 3949

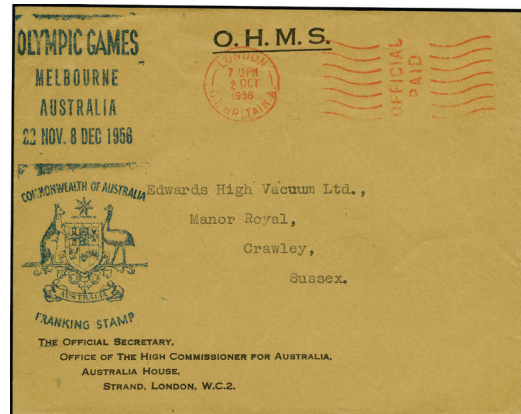

3950

3949 Bl.5z-BI.6z ⊙ FDC 1936, Olympiablöcke beide auf dickem Papier (über 0,20mm) je mit zwei versch. ESSt. Berlin K.d.F.-Stadt bzw. Fahrbares Postamt, jeweils 1.8.36, seltene Ersttags-Abstempelungen, dazu weitere Stempel vom 3.8. und 4.8.36

50

3950 ✉ 1956, „OLYMPIC GAMES MELBOURNE AUSTRALIA...FRANKING STAMPS“, großformatiges Werbe-Cachet auf „O.H.M.S.-Briefkuvert „OFFICE OF THE HIGH COMMISSIONERS FOR AUSTRALIA“ mit rotem Maschinenstempel „LONDON 2.OCT.1956 - OFFICIAL PAID“n ach Crawley, gute Erhaltung, sehr selten

50

WELTRAUM



3951



3952

3951 IS-35b ✉→ 2012, ISS / Sojus TMA-04M, Brief aus dem Vatikan mit blauem Stationsstempel, rotem Segmentstempel "17 05 12", dem Tage der Koppelung - und blauem Bordstempel „17 MAI 2012“, adressiert an G. Padalka mit Stempel "Korolev", Fotoattest Hopferwieser BPP (2012)

50

Los-Nr Mi.-Nr.

3952 IS-22b

✉ 2009, ISS / SojusTMA-14, in die ISS beförderter Brief des Hermann Oberth Museums mit Stempel der ISS vom 28.02.2009, blauem Bordstempel der RKK Energia vom 28.02.2009 und 11.10.2029, den Tagen der An- und Abkoppelung, sowie Stationsstempel und Unterschrift von G. Padalka, nummeriert 138/147, Fotoattest Hopferwieser BPP (2009)

Ausruf
50



3953



ex 3954

3953 IS-47b

✉ 2015, ISS / Sojus TMA-16M, 1. Liechtensteinische Weltraumpost, R-Brief mit Poststempel des russischen Segments der ISS und den Bordstempel der russischen Raumfahrtagentur Roskosmos in blau vom 28.3.2015 - dem Tag der Kopplung von Sojus TMA-16M an die ISS, auf der Vorderseite Stempel der RKK Energia, Fotoattest Hopferwieser BPP (2015)

50

ROTES KREUZ

3954

★, ✉ 1914/15, Rotes Kreuz 15 Ansichtskarten und offiz. Postkarten teils gelaufen, dabei Zahlkarte für Spenden.

50

POLARPOST
ARKTIS

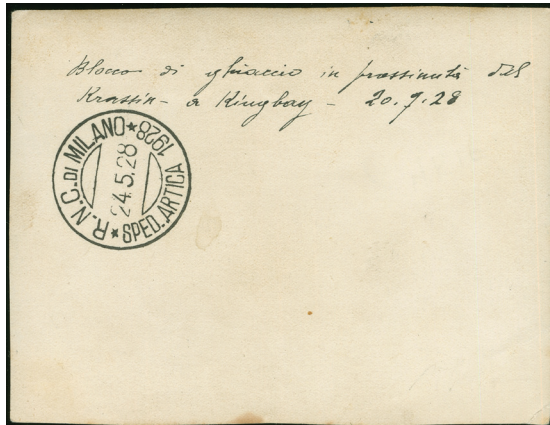

3955

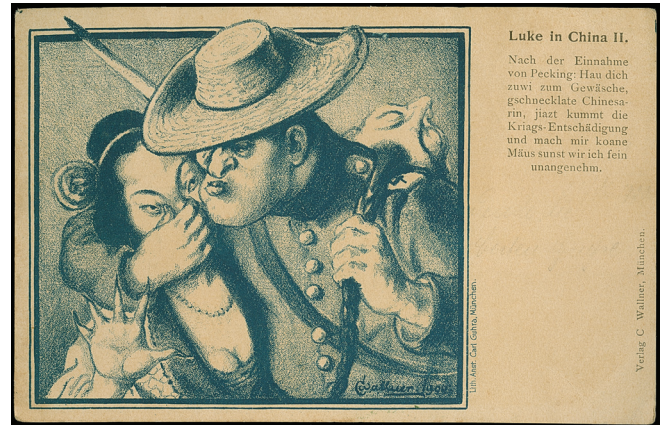

ex 3957

3955

✉ 1928, Nobile's rescue expedition: photo of soviet icebreaker Krasin and on reverse cancelled „R.N.C. Di MILANO / SPED.ARTICA 24.5.28“ (from the day Nobile reached the North Pole), ms. 'ice block near Krasin in Kling Bay 20.7.28', fine and scarce.

50

ANSICHTSKARTEN

3956

✉ 1897-1901, Schweiz 7 frühe Ansichtskarten alle gelaufen, dabei Zürich, Port d'Ouchy, Lausanne, Lugano und Basel

Gebot

3957

✉ 1898/1900, Drei Ansichtskarten mit interessanten Motiven, Marine, S.M.S. Karl der Grosse und Fahne, 'Gruss aus Kiautschou' Kinder mit Nationalhymne und Schmähkarte mit deutschem Soldaten und Chinesin, bayerischer Text 'jitzt kummt die Kriags-Entschädigung', gut erhalten.

50



ex 3958

- 3958 ☒ 1898/1904, Drei Ansichtskarten mit interessanten Motiven, Landkarte und Fahne, zwei „Gruss aus Kiautschou“ und Schmähkarte mit deutschen Soldaten die Chinesen im Fluss baden. Marken entfernt sonst gut erhalten. 50
- 3959 ☒ 1920/30, SÜDAMERIKA: Fünf farbig geprägte Ansichtskarten mit Landkarten und Fahnen, dabei Honduras, Guatemala, Brasilien, Bolivien, Paraguay, Uruguay und Argentinien, sehr dekorativ 50

MOTIVSAMMLUNGEN OLYMPIA

- 3960 ☒ 1936, »BERLIN-OLYMPIA STADION 9.8.1936« auf zwei Express R-Briefen frankiert mit Herzstücken aus Block 5+6 mit Sonder-R-Zettel nach Charlottenburg sowie auf 2 Einlieferungsscheinen, desweiteren Zeppelin Nordamerikafahrt ebenfalls mit Herzstücken aus Block 5+6 frankiert und fünf Bildganzsachen mit SSt. und vier Briefe mit Olympia EF und SSt. 100

WELTRAUM

- 3961 ☒ FUJEIRA - APOLLO 11 moon landing 1969, 12 souvenir sheets mint and on registered covers with blue and gold overprints (total 4 sets), plus UM AL QUWAIN set with 12 souvenir sheets mint with blue overprints in folder 100

LITERATUR



3962

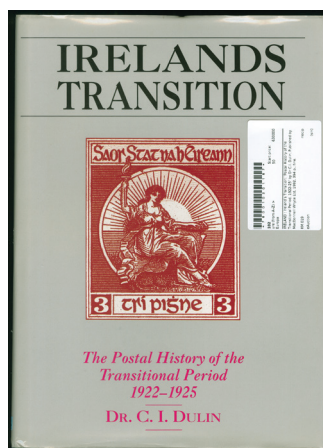

3965

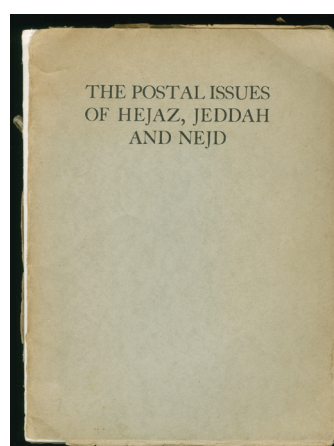

3967

- 3962 TURKEY : Surcharged commemorative stamps for the opening of the Ankara-Sivas Railway line 1930. Bülent Papuccuoğlu 2001, only 150 books printed. no.40. 234 pages, very fine. 50

LÄNDERSPEZIFISCHE LITERATUR (VON A-Z) Altdeutschland

- 3963 Heinrich Köhler; John Boker jr., Hannover-Gesamtband (Teil 1+2) in Luxusausführung, originalverpackt. 100
- 3964 Heinrich Köhler; John Boker jr., Preußen-Gesamtband in Normalausführung, originalverpackt. 50

Europa & Übersee

3965	IRELAND : Ireland's Transition: 'Postal History of the Transitional Period, 1922-25' by Dr C.I. Dulin, Published by MacDonnell Whyte Ltd, 1992, 394 p., fine.	50
3966	Svenson, C.: Ukraina-Handbuch (1926), I. Teil: Die Geschichte der Briefmarkenausgaben des Ukraina-Staates (1926), 201 pages, two pages apart, average condition with the usual minor defects, hardcover.	40
3967	Warin, D.F.: The Postal Issues of Hejaz, Jeddah and Nejd (1927), XII + 130 pages + folded map of Arabia in colour; softcover; edition of 350 copies, front apart, otherwise fine.	100
3968	Kleine Bibliothek, dabei 5 Bände Kohl-Handbuch und 2 Bände Rudolphi	120

AUSLÄNDISCHE SCHIFFSPOST



3970



ex 3971

3969	✉ 1840, Folded envelope preprinted pricelist for silk and other products from Naples with black oval cachet "MILLENET WALLNER & Ci. AMMINISTRAZIONE DE PACCHETTI A VAPORE FRANCESI IN NAPOLI" addressed to Napoli with red 'OUTRE MER MARSEILLE 20 JUIN 40' cds., and arrival mark Lyon on reverse, tiny flaw on top right, otherwise fine and very attractive ship agent mark on early advertising cover.	50
3970	✉ 1853, Folded envelope from Constantinople to Malta handled by maritime agent „Corlanet Brothers Constantinople" showing oval cachet, light usual file fold, ms. „2" and red ms. „p. Persian" alongside, very scarce early Turkey ship mail, ex Arsman.	50
3971 P5, P18	✉ 1879/92, Great Britain QV two postal stationery cards with steam ship prints on reverse, 1879 'First Harwich Agency uprated with one penny red Harwich to Rotterdam and 1892 'Regular Steam Communication between Hull, St. Malo and The Channel Islands Guernsey, Jersey and St.Brieuc' printed 1 d. from Hull to Liege, fine maritim pair	50



3972



3973

3972	✉ 1904, Postal stationery card 5 l. grey used uprated with 5 l. green, written in PIRAEUS 9.7.04, at left large violet "KONINKLYKE NEDERLANDSCHE STOOMBOOT MAATSCHAPPY / AGENCE GENERALE PIREE (Crown)", arrival ms. 13.7.04, fine and very attractive. Profi archive has not recorded an other item.	100
------	---	-----



3974

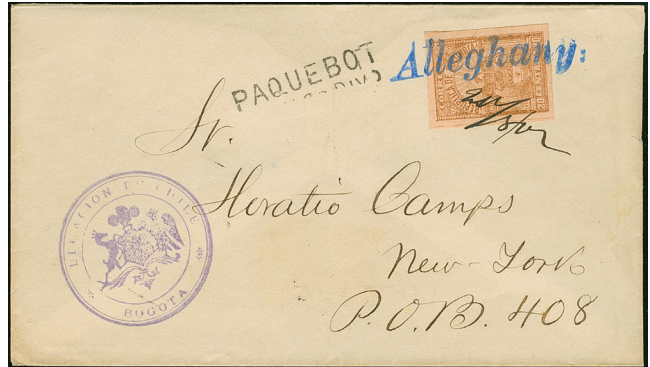

3975

- 3973 1848, entire folded letter from Rhodos, cancelled "SMYRNE 17.Aout.1848" cds., "Livorno Via di Mare C" in black and rate "28" décimes alongside, sent to Livorno with arrival cds. on reverse, usual file fold and cholera slits, scarce and fine. 80
- 3974 Scott 105 1893, Commercial cover bearing 10 c. orange-brown cancelled 'MARITIMA MONTEVIDEO 23 NOV 93' ds., on reverse transit Lisboa and arrival mark Midi Belgium, fine and attractive 50



3976



ex 3977

- 3975 149B 1902, "Allegghany:" US ship cancellation in blue on cover bearing 20 c. brown on rose, imperf, ms. date 20.8.02. At left violet 'LEGATION DE CHILE BOGOTA', black oneliner „PAQUEBOT" alongside, to New York with arrival mark on reverse 26.8.1902. Vertical fold, otherwise fine. Text on reverse: "This envelope was sent during Colombian insurrections. To ensure delivery it was given to Chilean Consul who stamped it and put on board the steamer where it was stamped again" Interesting postal history of 'Guerra de los Mil Dias' period in Colombia 50
- 3976 TR175 1912, Postcard written on ship from Constantinople to Batum with 10 Para Turkey and alongside blue oval „SCHEMBRI & FIGLI CONSTANTINOPLE AGENTI MARITIMI" ship cancellation, addressed to Agram, fine and scarce. 50
- 3977 Scott 176 1912, Netherlands Steamship: Two postcards S.S. ZEELANDIA, one bearing pair Brazil 50 r. green cancelled SANTOS cds. to Lisboa with steamship cancel and the other card showing the ship, fine pair 50
- 3978 1902/38, Maritime Mail 14 covers & postcards, including five ship cards (S.S. Finland, Britannic, Nieuw Amsterdam, Canadian Montrose and Cunard SMS Samaria) COGH card cancelled OCEAN POST OFFICE, First Voyage Queen Mary, Paquebot, Envelope and imprint letter "White Star line Australian Service Via Capetown 1912" some different, mainly fine. 50